1956

# ARCHIVES

Digitized by the Internet Archive
in 2011 with funding from
E-Yearbook.com

http://www.archive.org/details/archives1956ever

GEN

ALLEN COUNTY PUBLIC LIBRARY
3 1833 01839 9086

GC
977.402
L29EV,
1956

Property of D. Osborne

# THE ARCHIVES

LANSING EVERETT HIGH SCHOOL

3426 South Cedar Street
Lansing, Michigan

LANSING EVERETT HIGH SCHOOL

# FOREWORD

Hello there. Come on in. We would like to show you the building and have you meet our classmates and faculty. You'll probably want to meet the boys on our athletic teams, too. There are a variety of sports to interest everyone. We have many clubs and extracurricular activities you will be interested in, too.

Now let's go — Inside Everett, 1956.

# TABLE OF CONTENTS


Administration ..... 4
Seniors ..... 7
Departments and Faculty ..... 21
Underclassmen ..... 29
Sports ..... 37
Activities ..... 49
Seventh Grade ..... 65
Advertising ..... 71

# DEDICATION

KATHRYN WOODLAND

Mrs. Woodland at her desk

Our **Archive's** staff of '56
  Now dedicate this book
To Mrs. Woodland, friend of all—
  So let us take a look.
As secretary you've been swell
  In helping school run smooth,
And when a problem comes to mind
  You'll always calm and soothe.
For fifteen years you've aided us
  In running Everett School;
You've typed and written this or that—
  And followed every rule.
For Mr. Leyrer you're a must,
  You've figured every cost;
You also tend to lost and found—
  Where everything is tossed.
So here are our most heartfelt thanks,
  And all our praises, too;
We hope that you'll remember us—
  'Cause we'll remember you.

By Judith VanDerTuuk
Class of 1956

# ADMINISTRATION

Dr. Dwight H. Rich, Superintendent of Schools; Dr. Forrest G. Averill, Deputy Superintendent of Schools.

Representing the Lansing Public Schools Administration are Dr. Dwight Rich and Dr. Forrest Averill. These men are kept busy providing for the educational needs of the 19,709 boys and girls who attend Lansing's 27 elementary schools, four junior high schools, and three high schools. At the same time, they are also planning tomorrow's schools for an ever-increasing enrollment.

Mr. Benjamin Leyrer and Miss Elfie Christenson are the administrators of Everett High School. They arrange classes and schedules for the 514 pupils who attend Everett's seventh, tenth, eleventh, and twelfth grades. Both administrators spend much time counseling students, supervising school activities, and advising groups.

Mr. Benjamin R. Leyrer, Principal; Miss Elfie Christenson, Assistant Principal.

## SECRETARIES

Left to Right: Mrs. Ranghild Hammond, D. Lunn, B. Murray, C. Johns.

# STUDENT GOVERNMENT ORGANIZATION

Back Row, Left to Right: J. Fuller, S. Fisher, S. Bond, J. Padgett, T. Truscott, J. Johnson, D. Luehrs, G. Eversole, Miss Christenson, Adviser.
Front Row: L. Frielink, D. Goebel, S. Curnalia, M. Moon, S. McCaslin, S. Storkamp, N. Naab.

P. Foley, Social Sec'y.; L. Sneden, Sec'y.; P. Storkamp, Pres.; J. Vermetti, Vice Pres.; J. Beardsley, Treas.

## INTER-CITY STUDENT COUNCIL

Back Row, Left to Right: L. Sneden, C. Underwood, L. Beardsley, J. Beardsley.
Front Row: N. Lunde, J. VanDerTuuk, P. Storkamp, D. Preston, G. Shepherd.

This past year of 1955 - 1956 Everett's Student Government Organization has been very active in many different projects for the benefit of the entire student body and faculty.

A new project was the adoption of a little Korean war child. The child is a seven year old girl named Kim Tuk Sun. Another project was the parking lot situation. New rules were made and enforced during the spring.

The Student Government also sponsored dances, assemblies, and the two homecomings - football and basketball. The representatives, officers, and Miss Christenson are to be commended for a fine job.

## NATIONAL HONOR SOCIETY

This year in November and March new members were initiated into the Everett High School National Honor Society. During the year, Mr. Harold Jacobson, director of pupil personnel for the Lansing Public Schools, talked to the members about their responsibility to society. In order to become a member of the Honor Society, a pupil must excel in leadership, character, scholarship, and service.

Standing, Left to Right: D. Preston, D. Goebel, B. Bernard, Pres.; J. Nelson, Miss Christenson, Adviser.
Seated: J. Bonnell, C. Hay, Sec'y.; M. Mallory, Treas.; P. Storkamp, Vice Pres.

**Here are our cooks who feed us well, And our policeman, he's sure swell.**

CAFETERIA COOKS: Mrs. Agnes Cooley, Mrs. Fern Smith.

The Everett School cafeteria has been under the direction of Mrs. Fern Smith for six years. Over one hundred lunches a day are served to high school pupils, elementary school pupils, and faculty.

SAFETY OFFICER: Mr. William Thompson.

Mr. William Thompson supervises the crossing of Everett High School pupils at the intersection of Vernon Avenue and South Cedar Street.

**Upon three bells our maintenance men, Know they're needed once again.**

MAINTENANCE MEN: Mr. Clyde Grant, Mr. Harry Curtis, Mr. Walter Hartley.

For three years Mr. Harry Curtis has been head custodian of Everett High School and Elementary School. Aiding Mr. Curtis are Mr. Clyde Grant and Mr. Walter Hartley, who work days; Mr. Frederick Hyatt, Mr. Wesley Reese, and Mr. Art Sorlas, who work nights. Mr. Richard Drake is the night watchman.

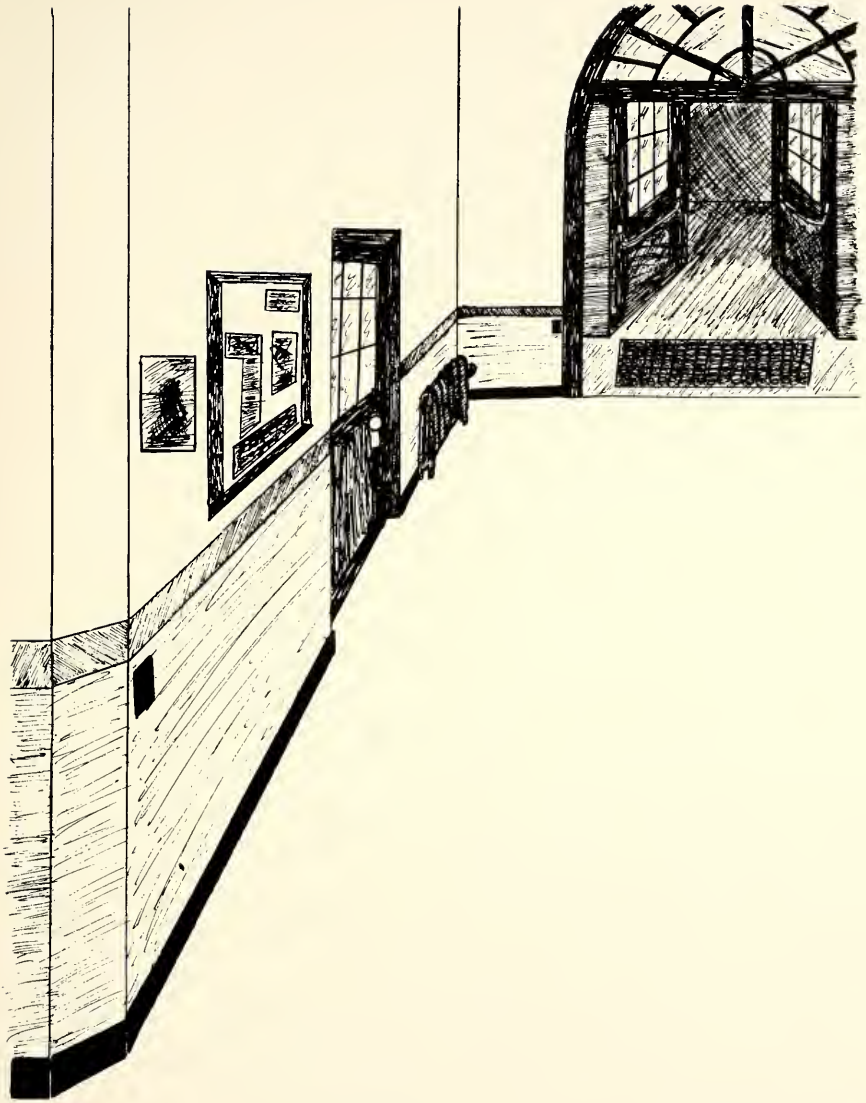

# SENIORS

NANCY AARUP SMITH

*"Her heart is like the moon — there's a man in it."*

Girls' League 1 yr.
G.A.A. 3 yrs.
Senior Play Committee
Junior Play Committee
Y-Teens 2 yrs.
*Viking* Staff ½ yr.
Bible Club 1 yr.
Band 1 yr.
Bowling Club 1 yr.

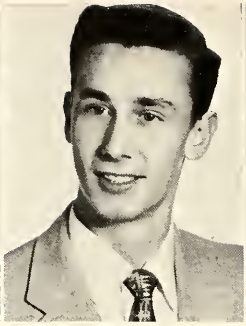

GARY ARNTSON

*"Tall oaks from little acorns grow."*

Wrestling 3 yrs.
Wrestling Co-Captain 1 yr.
Junior Prom Committee
Hi-Y 3 yrs.
Hi-Y Treasurer 1 yr.
Varsity Club 3 yrs.
Cross Country 2 yrs.

MARILYN BELL

*"Pardon me, I've got a date with success."*

*Archives* Staff 1 yr.
*Archives* Editor 1 yr.
*Viking* Staff 2 yrs.
Art Club 2 yrs.
Y-Teens 3 yrs.
Bowling Club 3 yrs.
G.A.A. 2 yrs.
Spanish Club 2 yrs.
Girls' League 1 yr.
Senior Play Committee
Junior Play Committee
Junior Prom Committee

JOANN BENHAM

*"As long as I can talk, I'll be very happy."*

Cheerleading 3 yrs.
Cheerleading Captain 1½ yrs.
Senior Play Committee
Junior Play Committee
Junior Prom Committee
Girls' League 1 yr.
G.A.A. 3 yrs.
Bowling Club 1 yr.
Girls' Glee Club 1½ yrs.
Dramatics Club 1 yr.
Y-Teens 1 yr.

**In fifty six, the senior class; Did not neglect a lad or lass.**

GARY BENNETT

*"Disguise our bondage as we will; 'tis woman, woman rules us still."*

Football 3 yrs.
Choir 3 yrs.
Boys' Glee Club 2 yrs.
Track 2 yrs.
Basketball 1 yr.
Baseball 1 yr.
Senior Play Cast
Student Council 1 yr.
*Viking* Staff 1 yr.
Solo and Ensemble Club 1 yr.

BRUCE BERNARD

*"Men of few words are the best men."*

Football 3 yrs.
Baseball 3 yrs.
Honor Society President 1 yr.
Key Club Secretary 1 yr.
Varsity Club 2 yrs.
Band 1 yr.
Reserve Basketball 1 yr.
Junior Play Committee
Junior Prom Committee

JANET BLIZZARD

*"You ain't heard nothing yet folks!"*

Choir 2 yrs.
G.A.A. 3 yrs.
Bible Club 1 yr.
Junior Prom Committee
Junior Play Committee

SHARON BOND

*"Ah love! Could thou and I with fate conspire."*

G.A.A. 3 yrs.
Girls' Glee Club 2 yrs.
Girls' League 1 yr.
Student Council 3 yrs.
Choir 1 yr.
Junior Play Usher
Junior Prom Committee
Senior Play Cast

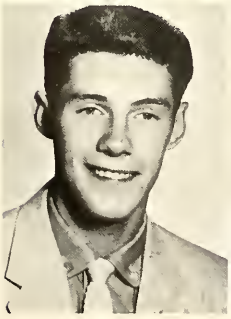

JAMES BONNELL

*"A brilliant mind beneath a friendly exterior."*

Scholarship Award 1 yr.
Science Award 1 yr.
Spanish Award 1 yr.
Honor Society 1½ yrs.
*Archives* Staff 3 yrs.
Key Club Treasurer 1 yr.
Key Club 2 yrs.
Spanish Club President 2 yrs.
Senior Play Committee
Junior Play Committee
Chess Club 1 yr.

ROBERT BOSOM

*"Tomorrow? That never comes: why worry then I say."*

Bible Club 1 yr.
Hi-Y Club 1 yr.
Varsity Club 1 yr.
Wrestling Manager 1 yr.
Senior Play Committee

ROSALIE BOWEN

*"Cheerfulness and goodness are two of her outstanding traits."*

Senior Class Secretary
G.A.A. 3 yrs.
G.A.A. Treasurer 1 yr.
Bible Club 3 yrs.
Cheerleading 1 yr.
Junior Prom Committee
Junior Play Committee
Senior Play Committee
Swimming Club 1 yr.
Rifle Club 1 yr.

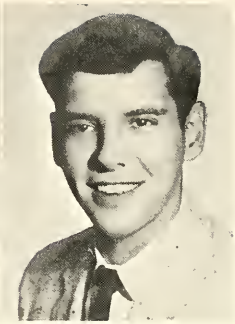

TROY BOWLIN

*"I like work; it fascinates me. I could sit and look at it for hours."*

**In Everett, we've had lots of fun; And high school's kept us on the run.**

PATRICIA BRAND

*"To be gentle is the test of a lady."*

PAUL ERNEST BREEDEN

*"Red hair does not a temper make."*

DALLAS BRINK

*"All things come to him who will but wait."*

Bible Club 3 yrs.
Football 3 yrs.
Basketball 1 yr.
Track 3 yrs.
Woodcrafters' Club 1 yr.
Varsity Club 2 yrs.
Junior Play Committee
Junior Prom Committee
Senior Play Committee
Band 1 yr.

LINDA BROKAW

*"True as the needle to the pole, Or as the dial to the sun."*

Bible Club 3 yrs.
Bible Club Secretary 1½ yrs.
Spanish Club 2 yrs.
Spanish Club Treasurer 1 yr.
Bowling Club 2 yrs.
Junior Play Committee
Senior Play Committee
G.A.A. 2 yrs.

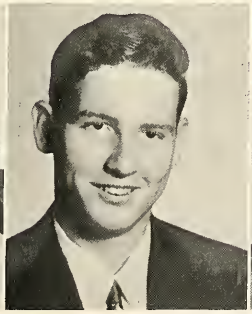

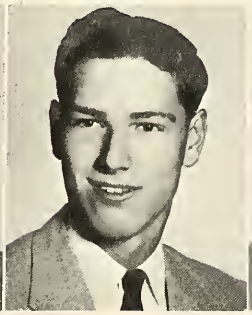

VALERIE CONTENT

*"A good disposition is more valuable than gold."*

G.A.A. 1 yr.
Bible Club 1 yr.
Bowling Club 1 yr.
Senior Play Usher
Junior Play Committee
Junior Prom Committee

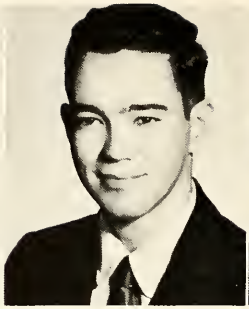

RONALD COOK

*"He roused, and turned a page, and dropped to sleep again."*

Rifle Club 1 yr.
Junior Prom Committee
Junior Play Committee
Woodcrafters' Club 1 yr.
Art Club 1 yr.

TIMOTHY COOK

*"He is one of the quiet, whose nature never varies."*

JOYCE COOPER JACKSON

*"The deepest rivers flow with the least sound."*

Bible Club 1 yr.
Bowling Club 1 yr.

**We'll not forget our prom and play, and all the things we did each day.**

SALLY DARLING

*"Soft peace she brings, wherever she arrives."*

Senior Play Committee
Junior Prom Committee
Bible Club 2 yrs.
Art Club 2 yrs.
G.A.A. 2 yrs.

ROGER DAYS

*"Take things as they come."*

Rifle Club ½ yr.

DARLENE DEMPSEY

*"It's nice to be natural —when you're naturally nice."*

Girls' League 2 yrs.
Girls' League President 1 yr.
Newman Club 2 yrs.
Newman Club Treasurer 1 yr.
Spanish Club 1 yr.
Spanish Club Secretary 1 yr.
Junior Prom Committee
Junior Play Committee
G A.A: 2 yrs.

JOEL DILDY

*"Famous last words— 'I wonder how much this car will do?"*

Basketball 1 yr.
Art Club 1 yr.

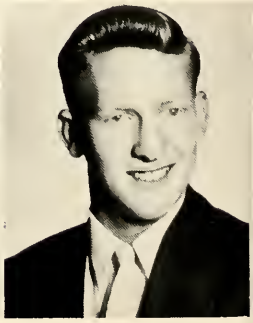

NANCY DOUD

*"When you have anything to say, say it. When you haven't anything to say, say it anyhow."*

Band 2 yrs.
Debate 1 yr.
Rifle Club 2 yrs.
G.A.A. 2 yrs.
Junior Play Cast
Forensics 1 yr.

CAROLINE EVERETT

*"If a man deceive me once, shame on him. If twice, shame on me."*

Student Council ½ yr.
Spanish Club 1 yr.
Junior Prom Committee
Junior Play Program Chairman
G.A.A. ½ yr.
Art Club ½ yr.

PATRICIA GAMEL

*"All the world's a stage and life's best actresses play happy parts."*

Forensics 2 yrs.
Junior Play Cast
Senior Play Committee
Junior Prom Committee
Dramatics Club President 1 yr.
G.A.A. 2 yrs.
Bowling Club 1 yr.
Y-Teens 1 yr.
Newman Club 1 yr.

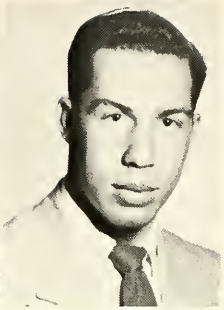

JOE GEARHEART

*"Give me a box of tools and let me work in peace."*

Wrestling 1 yr.
Football 2 yrs.
Junior Prom Committee

**For money, we sold pennants, too — Instead of red, they sent us blue.**

CHARLES GEBHARDT

*"He is wise who listens much and talks little."*

Football 3 yrs.
Golf 3 yrs.
Rifle Club 1 yr.
Chess Club 1 yr.
Varsity Club 1 yr.

DALE GOEBEL

*"Nothing is more simple than greatness; indeed, to be simple is to be great."*

Honor Society 1 yr.
Track Team 2 yrs.
Rifle Club 2 yrs.
Bible Club 1 yr.
Hi-Y 1 yr.
Youth Conference Planning Committee
*Archives* Staff 1 yr.
Junior Prom Committee
Student Council 1 yr.

RICHARD GREENHOE

*"Wise men say nothing in dangerous times."*

Track 1 yr.
Junior Play Committee
Junior Prom Committee
*Viking* Staff 2 yrs.
*Viking* Sports Editor 1 yr.

LLOYD HARR

*"A simple, manly character need never make an apology."*

Basketball Reserve 1 yr.
Football Reserve 1 yr.
Baseball 1 yr.

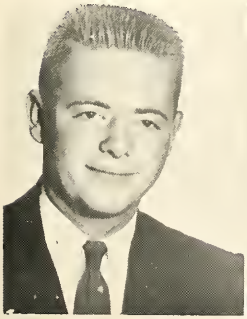

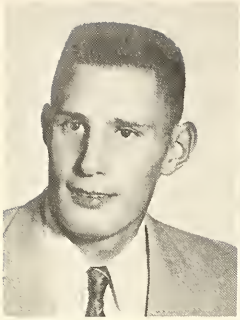

LYLE HARRIS

*"I profess not talking, only this—let each man do his best."*

Football 2 yrs.
Basketball 1 yr.
Baseball 1 yr.

CONSTANCE L. HAY

*"A little thing, a sunny smile."*

Junior Play Committee
Bible Club 3 yrs.
Bible Club President 1 yr.
Bible Club Vice-President 1 yr.
Honor Society 1½ yrs.
Spanish Club 2 yrs.
Girls' Glee Club 1 yr.
G.A.A. 1 yr.
Senior Play Usher
Junior Prom Committee

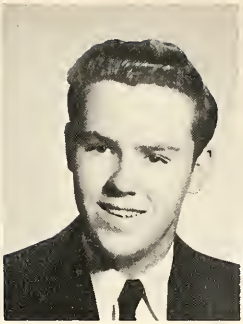

CHARLES HENDRICKS

*"The man who does nothing but study gets rather dull."*

Football 1 yr.
Junior Prom Committee
Rifle Club 1 yr.
Hi-Y Club 1 yr.

THOMAS HUMMER

*"They say he has wings —on his heels."*

Cross Country 3 yrs.
Cross Country Co-Captain 1 yr.
Wrestling 2 yrs.
Track 3 yrs.
Student Council 2 yrs.
Hi-Y Club 1 yr.
Junior Play Committee
Bible Club 1 yr.

**The football games have all been swell, Their records truthfully can tell.**

PATRICIA INGERSOLL

*"The fair sex will always be fair."*

Cheerleading 2 yrs.
Majorette 1 yr.
Junior Play Cast
Junior Prom Committee
Forensics 1 yr.
Senior Play Cast
Student Council 1 yr.
Newman Club 1 yr.
Dramatics Club 1 yr.
Spanish Club 1 yr.
Girls' Glee Club 1 yr.

DOROTHY JEAN

*"The gentle mind by gentler deeds is known."*

Junior Play Committee
Junior Prom Committee

SUE ANN JEAN

*"In her quietness, there is charm."*

Choir 2 yrs.
G.A.A. 1 yr.
Senior Play Committee
*Viking* Staff ½ yr.

RUSSELL JENKINS

*"He eats his way out of house and home."*

Golf 2 yrs.
Football 1 yr.
Rifle Club 1 yr.
Varsity Club 1 yr.
Bowling Club 1 yr.

CONSTANCE JOHNS

*"The world may slide —I'll not budge an inch."*

Cheerleading 2 yrs.
Bible Club 2 yrs.
Girls' League 2 yrs.
G.A.A. 2 yrs.
Junior Play Cast
Junior Prom Committee
Senior Play Student Director
Senior Prom Committee
Assembly Committee

THOMAS JOHNSON

*"While there is mischief afoot, he is never idle."*

Junior Prom Committee
Junior Play Committee

HELEN KERANEN

*"This pretty maid, with hair of gold; is pleasant to behold."*

Football Homecoming Queen 1955
Junior Class Vice President
Junior Play Committee
Junior Prom Chairman
Basketball Homecoming Court 1955
Bowling Club 1 yr.
*Archives* Staff 1 yr.
Y-Teens 1 yr.
*Viking* Editor 1 yr.
G.A.A. 2 yrs.
Senior Play Committee
Girls' League 1 yr.

JAMES KISSICK

*"School breaks up my whole day."*

Wrestling 1 yr.

**Our dances and our parties, too; Have helped gain friends, both old and new.**

RICHARD KNIFFEN

*"A little nonsense now and then, is relished by the best of men."*

Varsity Football 2 yrs.
Reserve Basketball 1 yr.
Varsity Wrestling 2 yrs.
Varsity Baseball 2 yrs.
Choir 2½ yrs.
Hi-Y 2 yrs.
Varsity Club 2 yrs.

LORA JEAN LAMB

*"You can't hide love or loveliness."*

Junior Play Cast
Junior Prom Committee
Band 2 yrs.
Clarinet Quartet 1 yr.
Solo and Ensemble Club 1 yr.
Talent Assembly Exchange 1 yr.
G.A.A. 1½ yrs.
Bowling Club 2 yrs.
Bible Club 1½ yrs.
One of top 10 in Magazine Campaign
Senior Play Committee

RICHARD LANDIS

*"I never think of the future. It comes quick enough."*

Football Varsity 3 yrs.
Basketball 3 yrs.
Track Varsity 3 yrs.
Captain of Track 1 yr.
Boys' Glee Club 2 yrs.
Varsity Club 2 yrs.
Junior Play Cast
Vice President Senior Class
Junior Prom Committee
Senior Play Committee

RONALD LEDFORD

*"It's true that Ron seems rather quiet; but once you know him, he's a riot."*

Football 3 yrs.
Basketball 1 yr.
Baseball 3 yrs.
Baseball Co-Captain 1 yr.
Basketball Homecoming Court 1954
Varsity Club 3 yrs.
Junior Play Committee
*Viking* Staff 1 yr.
Hi-Y 1 yr.

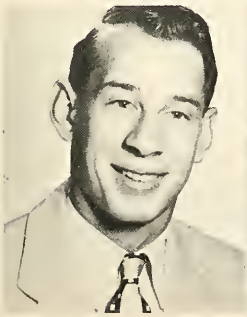

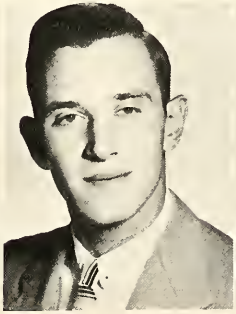

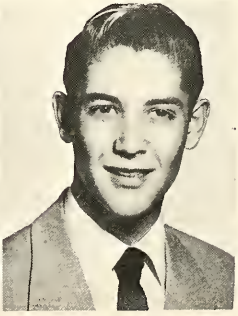

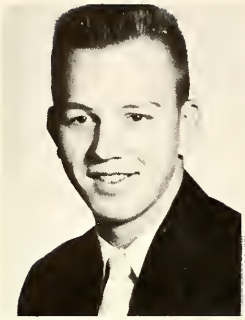

ROBERT LESLIE

*"Sir, I am as irrepressible as a glass of Vernor's."*

Wrestling 2 yrs.
Track 2 yrs.
Cross Country 1 yr.
Junior Prom Committee

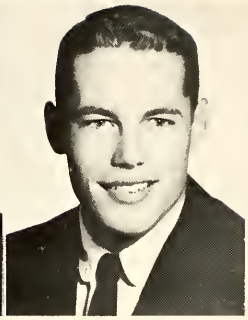

DEAN Z. LOOK

*"One cannot help but wonder at his prowess."*

Varsity Football 3 yrs.
Football Co-Captain 1 yr.
Varsity Basketball 3 yrs.
Varsity Track 3 yrs.
Varsity Club 2 yrs.
Sophomore Class Treasurer
Junior Prom Committee

DOROTHY LUNN

*"My heart's not mine, but I don't care. It's in good hands."*

G.A.A. 3 yrs.
Student Council 1 yr.
Y-Teens 1 yr.
Girls' League 1 yr.
Junior Prom Committee

MERRIT MALLORY

*"Far into the morning, do I hover o'er my books."*

Honor Society Treasurer 1 yr.
Senior Play Cast
Junior Class Treasurer
*Archives* 3 yrs.
Key Club 3 yrs.
Chess Club 2 yrs.
Varsity Club 1 yr.
Golf Team 3 yrs.
Basketball Team 1 yr.
Debate Team 1 yr.

**Our play called "Mamma Had a Hunch," Was full of glee and packed with punch.**

JULIUS MANKO

*"Keep your face to the sunshine, and you cannot see the shadow."*

Band 1 yr.
Hi-Y 1 yr.
Newman Club 1 yr.
Newman Club Vice-president ½ yr.
Junior Prom Committee
Student Council ½ yr.
*Viking* Staff ½ yr.

MARLENE MARIER

*"I chatter, chatter as I go—to join the rest of the girls."*

Choir 1 yr .
Dramatics Club 1 yr.
Junior Prom Committee
Junior Play Committee

HOWARD MARSH

*"Man has his will, but woman has her way."*

Football 3 yrs.
Baseball 2 yrs.
Junior Prom Committee
Key Club 1 yr.
Hi-Y 1 yr.
Wrestling 1 yr.

RICHARD MERCHANT

*"A wise man may give words, but keeps his thoughts to himself."*

Wrestling 2 yrs.
Spanish Club Treasurer 1 yr.
Chess Club 1 yr.

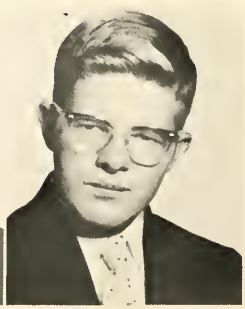

JANET MOON

*"I'm not denying that women are foolish; God made them to match men."*

G.A.A. 3 yrs.
Newman Club 1 yr.
Girls' League 1 yr.
Basketball Homecoming Court 1953
Junior Prom Committee
Junior Play Usher
Homecoming Dance Committee 1954
Senior Hi Y-Teens 1 yr.
Bowling League 1 yr.
Junior Play Committee
Assembly Committee

BEVERLY MURRAY

*"Variety is the spice of life that gives it all its flavors."*

Bowling Club 1 yr.
Girls' League 1 yr.
G.A.A. 1½ yrs.
Bible Club 2 yrs.
Junior Prom Committee
Senior Play Usher
Band 1 yr.

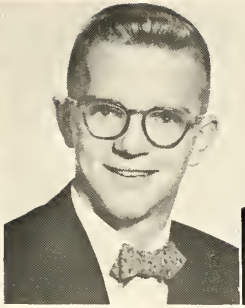

JOHN NELSON

*"Silence and modesty are very valuable qualities in conversation."*

Senior Class Treasurer
National Honor Society 1 yr.
Football 3 yrs.
Newman Club 2 yrs.
Rifle Club 2 yrs.
Chess Club 2 yrs.

DONALD PATTERSON

*"I like four things, music, vacations, holidays, and the last day."*

*Archives* 1 yr.
Band 2 yrs.
Drum Major 1 yr.
Golf 2 yrs.
Junior Play Committee
Junior Prom Committee
Senior Play Committee

**We're faithful Vikings to the end, With things at school most all attend.**

BONNIE PIPER

*"Those golden tresses which, when shaken loose showered gold."*

Sophomore Class Secretary
Girls' League 1 yr.
Bible Club 2 yrs.
G.A.A. 2 yrs.
Football Homecoming Court 1954
Junior Play Usher
Junior Prom Committee
Senior Play Usher
Swimming Club 1 yr.

NANCY POWELL

*"Her voice was ever soft, gentle, and low; an excellent quality in a woman."*

Bible Club 3 yrs.
Bowling League 1 yr.
Rifle Club 1 yr.
Art Club 1 yr.
G.A.A. 2 yrs.
Y-Teens 1 yr.
Girls' League 1 yr.
Junior Play Committee
Junior Prom Committee
Senior Play Committee

DEAN PRATT

*"The reward for good work is having done it."*

Baseball 2 yrs.
Rifle Club 2 yrs.

DOLORES PRESTON

*"The only way to have a friend is to be one."*

G.A.A. 3 yrs.
Bowling League 2 yrs.
Student Council 2 yrs.
Inter-City Council 1 yr.
Junior Prom Committee
Junior Play Committee

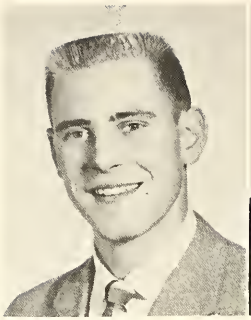

ROGER QUINN

*"One part honor, one part wit; one part hustle—the rest pure grit."*

Varsity Football 3 yrs.
Co-Captain Football 1 yr.
Varsity Basketball 3 yrs.
Varsity Track 3 yrs.
Senior Class President
Sophomore Class President
Hi-Y Club President 1 yr.
Senior Play Cast
Junior Play Cast
Homecoming Football Court 1954

ROBERT REED

*"The danger in driving a car is that some other motorist may be as reckless as you are."*

Newman Club 2 yrs.
*Viking* Photographer ½ yr.

EVA MAE ROSS

*"She is not forward, but modest, and patient in disposition."*

Bible Club 3 yrs.
*Viking* Staff ½ yr.

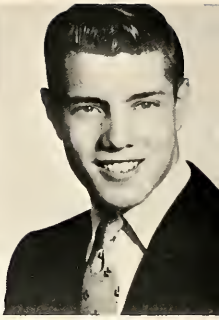

KERN RUSHTON

*"Happy-go-lucky, nothing there is that bothers me."*

Rifle Club 1 yr.
Junior Prom Committee
Chess Club 1 yr.

**Our caps and gowns are marked supreme, We've worked together as a team.**

GARNETTE SCHLEICHER

*"Cute, and spicy, as a spice cookie."*

G.A.A. 2 yrs.
Bible Club 1 yr.
Senior Play Committee

WILLIAM SHEPHERD

*"Though quiet in appearance, he has motives unknown."*

Football 3 yrs.
Wrestling 1 yr.
Baseball 1 yr.
Track 1 yr.
Key Club 3 yrs.
Varsity Club 2 yrs.
Hi-Y Club 1 yr.

RICHARD SLEE

*"Quiet and dignified; Earnest as his work."*

Varsity Football 2 yrs.
Reserve Football 1 yr.
Wrestling 1 yr.
Rifle Club 1 yr.
Varsity Club 2 yrs.

JUDITH SMITH

*"Worry, let it run away. Live a life, and live it gay."*

Bible Club 3 yrs.
Bible Club Treasurer 1 yr.
G.A.A. 2 yrs.
Student Council 1 yr.
Bowling Club 1 yr.
Junior Prom Committee
Junior Play Committee

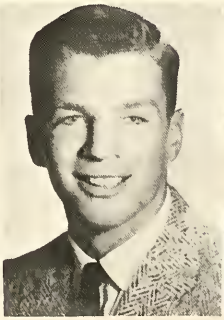

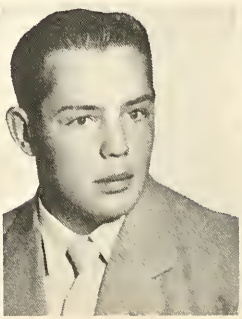

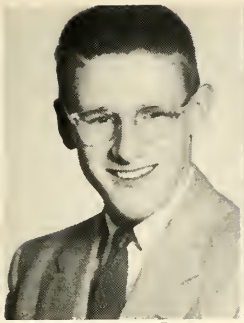

JERALD SQUIRES

*"I would be better if I could—but gee, it's lonesome being good."*

Reserve Football 1 yr.
Varsity Football 2 yrs.
Wrestling 3 yrs.
Wrestling Co-Captain 1 yr.
Hi-Y 2 yrs.
Hi-Y Vice President 1 yr.
Track Varsity 3 yrs.
Varsity Club 3 yrs.
*Viking* Business Manager ½ yr.

PATRICIA STORKAMP

*"To be a great leader is surely an art; and this fine young miss has an excellent start."*

Junior Class President
Student Council 3 yrs.
Student Council President 1 yr.
Student Council Treasurer 1 yr.
*Archives* 2 yrs.
Newman Club 2 yrs.
Honor Society 1½ yrs.
Inter-City Student Council 1 yr.
Senior Play Cast

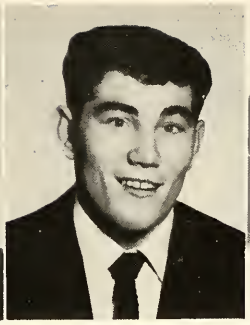

ROBERT SUDBERRY

*"What a funny angel he would make."*

Sophomore Vice-President
Football 3 yrs.
Basketball 2 yrs.
Track 2 yrs.
Hi-Y Club 1 yr.
Bible Club 2 yrs.
Varsity Club 3 yrs.
Glee Club 2 yrs.
Football Homecoming Court 1953
Choir 3 yrs.
*Viking* Staff 1 yr.
Junior Prom Committee

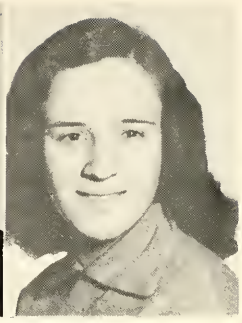

BEVERLY SUTBERRY

*"A merry heart goes all the day."*

Choir 1 yr.

**All these years we've done our best, And now our future holds the test.**

ROBERT TOMANICA

*"Politeness costs nothing and gains everything."*

Cross Country 1 yr.
Cross Country Manager 2 yrs.
Rifle Club 2 yrs.
Track 2 yrs.
Newman Club 1 yr.
*Viking* Photographer 1 yr.
Student Council 2 yrs.

MADELYN TOWSLEY

*"Laugh while you can. Everything has its time."*

G.A.A. 1 yr.
Girls' League 1 yr.
Bible Club 1 yr.
Bowling 1 yr.
Choir 1 yr.
Junior Prom Committee
Senior Play Committee

RONALD TOWSLEY

*"Calm, cool, collected, he will rise in the world."*

Basketball 2 yrs.
Football 1 yr.
Key Club 3 yrs.
Hi-Y Club 1 yr.
Junior Play Committee
Junior Prom Committee
*Viking* Staff ½ yr.

THOMAS TRUSCOTT

*"He's the quiet type—like Grand Central Station."*

Football 3 yrs.
Basketball 3 yrs.
Baseball 3 yrs.
Baseball Co-Captain 1 yr.
Student Council 1 yr.
Key Club 2 yrs.
Senior Play Cast
Junior Play Cast
Hi-Y Club 3 yrs.
Hi-Y Secretary 1 yr.
Varsity Club 3 yrs.
*Viking* Sports Editor 1 yr.

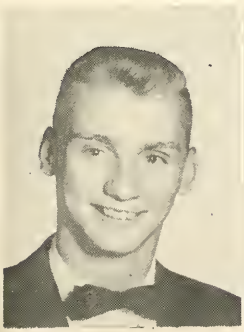

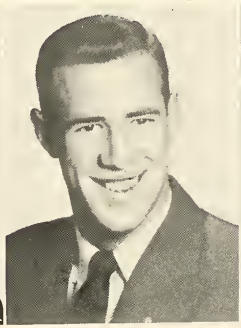

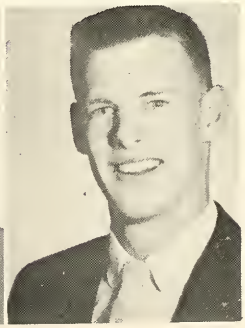

JUDITH VAN DERTUUK

*"Poetry comes fine-spun from a mind at peace."*

*Viking* Staff 2 yrs.
*Viking* Feature Editor 1 yr.
*Archives* Staff 3 yrs.
Art Club 2 yrs.
G.A.A. 2 yrs.
Spanish Club 2 yrs.
Student Council 1 yr.
Junior Play Prompter
Senior Play Cast
Girls' League 1 yr.
Inter-City Student Council 1 yr.
Junior Prom Committee

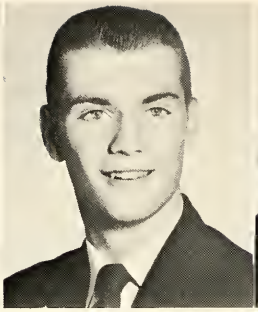

JAMES VERMETTI

*"What, no girls in heaven? Well then, leave me here."*

Track 1 yr.
Wrestling 3 yrs.
Cross Country 1 yr.
Junior Prom Committee
Junior Play Cast
Hi-Y 1 yr.
Key Club 2 yrs.
Key Club President 1 yr.
Student Council Vice President 1 yr.
Varsity Club 1 yr.
Dramatics Club 1 yr.
Senior Play Committee

VIRGINIA VOLZ

*"My true love hath my heart; and I have his."*

Choir 3 yrs.
Band 3 yrs.
Bible Club 3 yrs.
Rifle Club 2 yrs.
Junior Prom Committee
Girls' Choir 1 yr.
Girls' Sextet 1 yr.
Pep Band 1 yr.
Y-Teens 1 yr.

EDWARD WALLACE

*"He cares not what others think, for he has a mind of his own."*

Reserve Football
Varsity Football

**We all have different lives ahead—As different as the lives we've led.**

MARY JANE WEEKS

*"Ah, maiden, are there any more at home like you?"*

G.A.A. 2 yrs.
G.A.A. Secretary 1 yr.
Girls' League 2 yrs.
Girls' League Vice-President 1 yr.
Junior Class Secretary
Y-Teens 1 yr.
*Viking* Copy Editor 1 yr.
*Viking* Staff 1 yr.
Junior Prom Committee
Junior Play Committee
Senior Play Prompter

GARY WHITE

*"Enjoy when you can, and endure when you must."*

Baseball 2 yrs.

SANDRA WHITEHEAD

*"Happy-go-lucky, carefree and gay; she took her heart and gave it away."*

G.A.A. 3 yrs.
Girls' Bowling League 3 yrs.
Band 1 yr.
Choir 1 yr.
Junior Play Committee
Junior Prom Committee

GAIL WILLS

*"A winning way, a friendly smile."*

Bible Club 3 yrs.
Band 1½ yrs.
Girls' Glee Club 2 yrs.
Girls' League 1 yr.
Girls' Bowling League 1 yr.
G.A.A. 1 yr.
Y-Teens 1 yr.
Library Assistant 1 yr.
Cafeteria Cashier 1 yr.

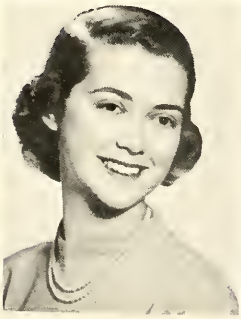

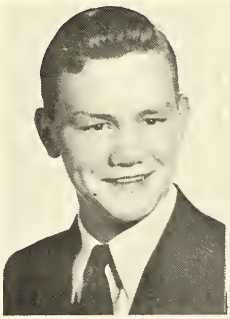

E. EUGENE WOOLLEY

*"I left the room with silent dignity—then I caught my foot in the mat."*

Senior Play Cast
Junior Play Cast
Debate 2 yrs.
Forensics 2 yrs.
Dramatics Club 1 yr.
*Archives* Staff 1 yr.
*Viking* Staff 1 yr.
Student Council ½ yr.
Junior Prom Committee

CAROL WORCESTER

*"Her smile is her banner."*

Art Club 2 yrs.
Junior Play Committee
Junior Prom Committee

JOYCE YOUNG

*"Always happy, never glum—she makes this old world fairly hum."*

G.A.A. 3 yrs.
G.A.A. President 1 yr.
Y-Teens 3 yrs.
Y-Teens President 1 yr.
Girls' League 2 yrs.
Girls' League Treasurer 1 yr.
Senior Play Cast
Junior Play Cast
Junior Prom Committee
Dramatics Club 1 yr.
Dramatics Club Vice-President 1 yr.
Choir 1½ yrs.

LYNN ZISCHKE

*"Her personality is as pleasant as a sunny, spring morning."*

Bible Club 3 yrs.
Bible Club Vice- President 1 yr.
Bible Club Treasurer 1 yr.
Girls' League 2 yrs.
Girls' League Secretary 1 yr.
Honor Society 1 yr.
G.A.A. 3 yrs.
Junior Prom Committee
Junior Play Usher
Senior Play Prompter
Swimming Club ½. yr.

**So as we leave to go our way—We hope our memories will stay.**

**RONALD W. BARR**
Senior Class Adviser

J. RAYMOND SPIESS
Senior Class Co-Adviser

JACOB VAN WYHE
Senior Class Co-Adviser

# OVER MY DEAD BODY

Programs and Tickets: L. Lamb, J. Bonnell, D. Dempsey.

Ushers: B. Murray, V. Content, G. Schleicher, B. Piper, C. Hay, R. Bowen.

Publicity: N. Doud, M. Bell.

Cast and Directors, Left to Right: T. Truscott, M. Mallory, P. Ingersoll, Mr. Rogers, R. Quinn, E. Woolley, R. Landis, C. Johns, J. Young, P. Storkamp, G. Bennett, J. VanDerTuuk, S. Bond.

| | |
|---|---|
| Dusty Rhodes | Roger Quinn |
| Rufus Nichols | Thomas Truscott |
| Jane Dodge | Patricia Ingersoll |
| Millicent Craig | Sharon Bond |
| Ann Bricker | Judith VanDerTuuk |
| Courtney Smart | Gary Bennett |
| Sheila Parr | Patricia Storkamp |

| | |
|---|---|
| Tom Proctor | Richard Landis |
| Hattie Morris | Joyce Young |
| Dr. Otto Farmsworth | Merrit Mallory |
| Lafe Littlefield | Eugene Woolley |
| Student Director | Connie Johns |
| Director | Mr. Frank Rogers |
| Date | November 18, 1955 |

Make-Up, Left to Right: H. Keranen, R. Landis, L. Brokaw, M. Mallory, J. Blizzard, P. Gamel, S. Bond, J. Benham, E. Woolley.

Stage Managers: R. Bosom, J. Vermetti, R. Merchant.

Master of Ceremonies and Prompto L. Zischke, D. Look, M. Weeks.

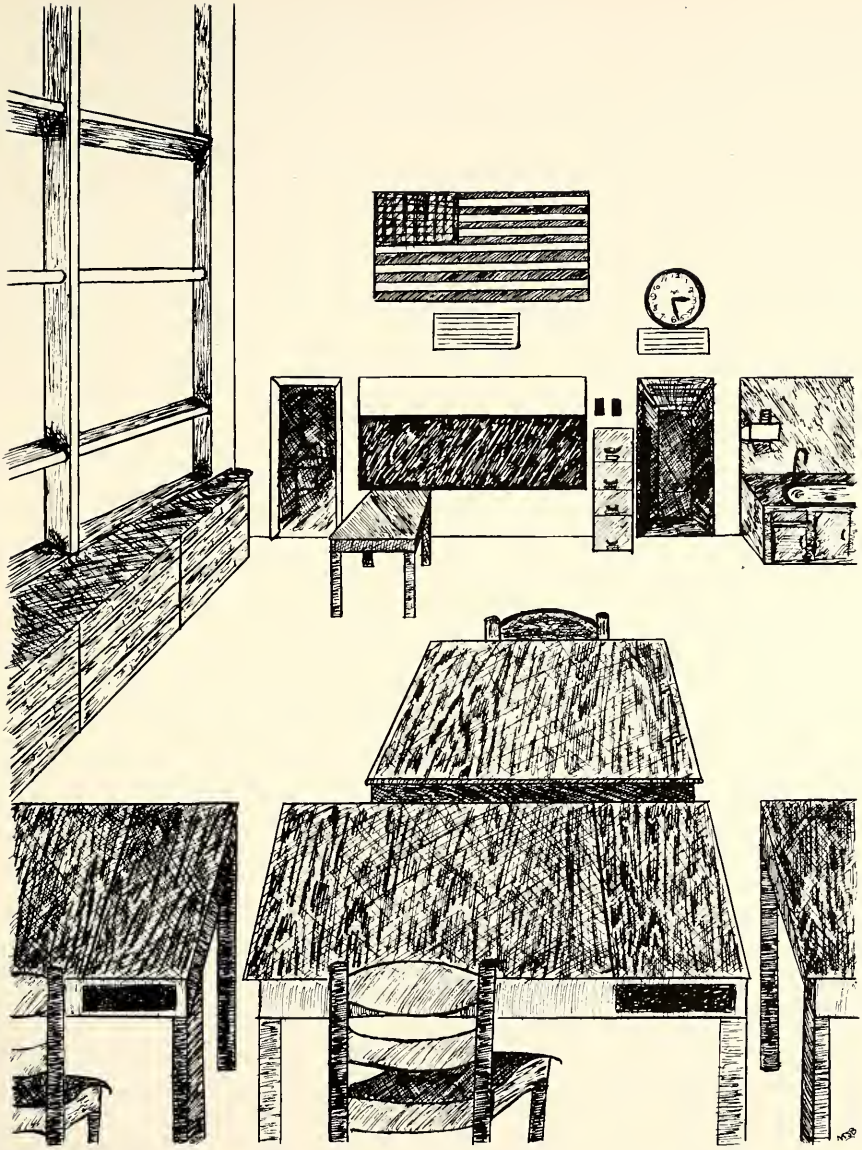

# DEPARTMENTS

EDITH SIEGRIST, B.A., M.A.
Library
Library Club Adviser

At right G. Wills, S. Rice, Miss Siegrist, and J. McKinley have just completed one of the library's many bulletin boards.

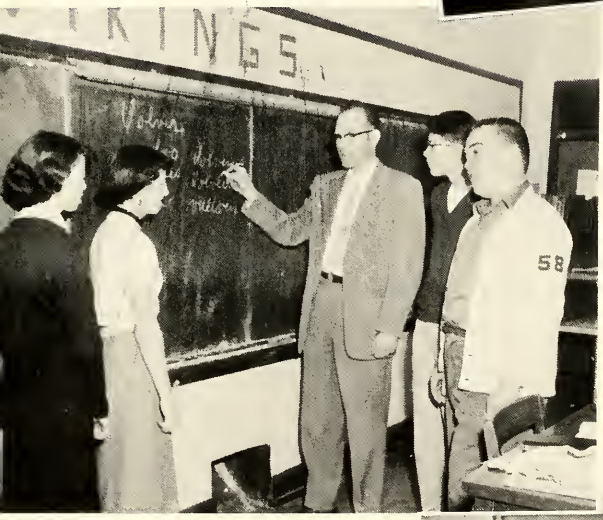


FRANK S. ROGERS, B.A., M. Ed.
Seventh Grade Mathematics
Spanish
Play Director
Spanish Club Adviser
Key Club Adviser

At left S. Clark, G. Hay, Mr. Rogers, J. Padgett, and W. Cheeney work on Spanish together.

RONALD L. DUNHAM, B.S.
English
Dramatics
Debate
Forensics Coach

At right P. Gamel, N. Doud, Mr. Dunham, and E. Woolley discuss the next debate.

PATRICIA CLARK, B.S.
Homemaking
Personal and Social Problems
Y-Teens Adviser

M. Mansfield watches as E. Keranen is assisted by Mrs. Clark with a sewing project.

ARCHIE ROSS, B.S.
Boys' Physical Education
Director of Athletics
Head Track Coach
Varsity Club Adviser
Rifle Club Adviser

W. Shepherd, G. Shoup, R. Leslie and T. Bowlin tumble in the gym under the watchful eye of Mr. Ross.

MARILYN A. LEONARD, B.S.
Girls' Physical Education
Girls' Athletic Association Adviser
Cheerleading Adviser

C. Heintzelman, M. Moon, and B. Pratt balance P. Foley, S. McCaslin and S. Bissonette to form a pyramid as Mrs. Leonard looks on.

MYRON O. SMITH, B.S., M.A.
English
Bible Club Co-Adviser
Assistant Basketball Coach
Baseball Coach

At right Mr. Smith points out great writers of different ages to L. Sneden, P. Logan, and C. Hay.

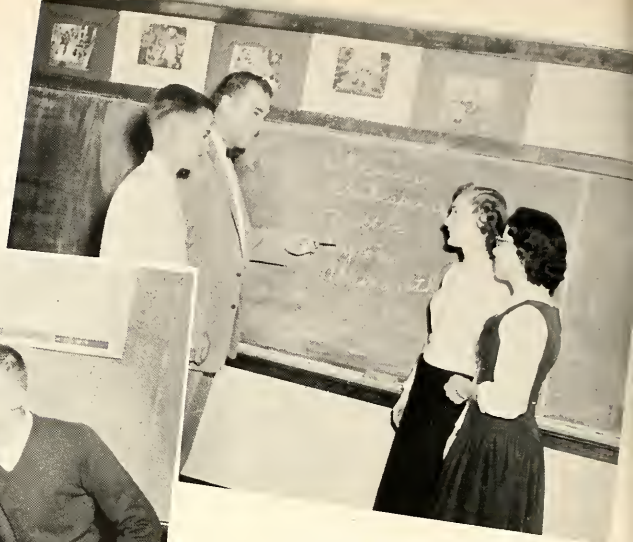

VIOLA BRANDT, B.S., M.A.
English
Journalism
**Viking** Adviser

At left Mrs. Brandt explains an English assignment to H. Keranen and T. Truscott.

J. RAYMOND SPIESS, A.B., M.A.
Commercial
Golf Coach

At left Mr. Spiess looks on as B. Sutberry uses an adding machine and J. Blizzard looks through the files.

DONALDA WARNER, B.S., M.A.
Commercial
**Archives** Adviser

At right P. Storkamp, C. Johns, and Mrs. Warner discuss a transcription problem.

MARGARET TANGENBERG, B.A.
Seventh Grade English
Tenth Grade English

At left Miss Tangenberg explains a subject for a speech to C. Sanderson, J. Skory, and S. Curnalia.

JACOB VANWYHE, A.B., M.A.
Algebra
Geometry
Bible Club Co-Adviser

At right J. Manko, J. Hendee, and D. Brailey watch as Mr. VanWyhe explains a geometry problem.

DEAN W. SHIPPEY, B.S.
Seventh Grade General Science
Football Coach
Assistant Track Coach

At right Mr. Shippey explains an experiment to W. Schnarr and T. Padgett.

LESTER F. STRICKLER, B.S., M.A.
Biology
Chemistry
Physics
Hi-Y Adviser

At left D. Goebel, P. Breeden, J. Nelson, and Mr. Strickler work on a demonstration on force.

IRIS P. McCARTY, B.S.
Seventh Grade Social Studies
Seventh Grade Mathematics
Seventh Grade English
Counseling
Seventh Grade Y-Teens Adviser

At right R. Royce points out a country on the map as C. Luoto, Mrs. McCarty, and H. Templeton look on.

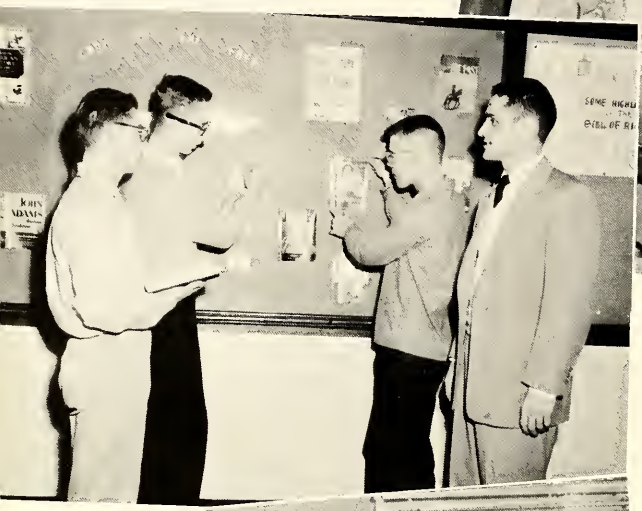

THEODORE J. BAUER, B.S.
United States History
American Government
Economics
Assistant Football Coach
Head Basketball Coach

At left Mr. Bauer points out important items to B. Bernard, M. Mallory, and D. Luehrs.

VICTOR V. DEROSE, B.S., M.A.
World History
United States History
Reserve Football Coach

At left S. Loszewski and G. Johnson, watch as Mr. DeRose points out an historic spot to S. Surber and M. Summerfield.

RONALD W. BARR, B.A.
Art
Seventh Grade Social Studies
Cross Country Coach
Art Club Adviser

At right S. Darling, M. Bell, and J. Dildy show Mr. Barr projects they have just completed.

HUBERT M. KOLEMAINEN, B.S., M.A.
Woodwork
Drafting
Industrial Mathematics

At left Mr. Kolemainen, F. Lange, R. Bosom, and R. Lundy examine a project in woodworking.

LEON RIVERS, B.S.
General Mechanics
Seventh Grade Mathematics

At right W. Jacobs, J. Gearhart, and Mr. Rivers work together in welding class.

DONALD E. CRANE, B.M., M.M.
Band
Choir
Seventh Grade Social Studies

At right Mr. Crane directs L. Forbes, J. Wilczewski, L. Blackrick, N. Lunde, and C. Johnson.

DAN JESMUR, B.S.
Driver Education
Wrestling Coach
Tennis Coach
Newman Club Adviser

At left C. Luscomb, Mr. Jesmur, B. Durant, and P. Stuart are ready for a lesson on the road in Driver Education.

# AROUND EVERETT

## MIXED QUARTET

The mixed quartet composed of Carol Anderson, Conroy Underwood, Sonja Kiter, and Gary Eversole has sung at plays, assemblies, the Holt Fire Hall, the Walnut Hills Country Club, and other interesting places in the past two years. They sing mostly for enjoyment and take pleasure in presenting a good show. Their accompanist is Rebecca Newth.

C. Underwood, C. Anderson, S. Kiter, G. Eversole.

## KOREAN WAR ORPHAN

Our Korean War Orphan is 8-year-old Kim Tuk Sun. We have received two letters in which she describes her daily routine. She attends the Baptist church and the public school. You can see from the picture at the right that she is quite pretty and very friendly looking.

Our part as foster parents will be to support her financially and to send her letters and gifts occasionally. We are but one of many foster parents trying to rehabilitate those who were left parentless during the Korean Police Action.

We are very happy to welcome Kim Tuk Sun to our family.

Kim Tuk Sun.

## ROAD-E-O BOYS

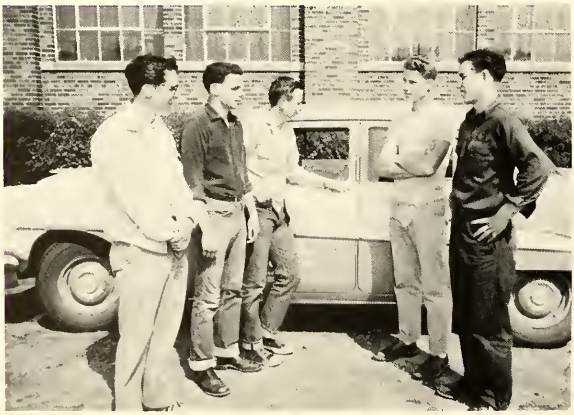

The Road-e-o was held at Michigan State University in May, 1955. It is a city tournament sponsored by the Junior Chamber of Commerce to promote better driving among young people.

R. Spore, R. Jenkins, K. Adams, D. Card, R. Gallihugh.

# UNDERCLASSMEN

# JUNIOR CLASS

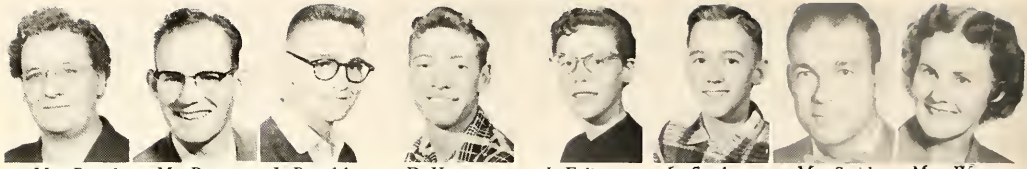

Mrs. Brandt Co-Adviser | Mr. Rogers Adviser | J. Beardsley Pres. | D. Harmon V. Pres. | J. Fuller Sec'y. | L. Sneden Treas. | Mr. Smith Co-Adviser | Mrs. Warner Co-Adviser

K. Adams | C. Anderson | E. Anderson | S. Barnard | L. Baumer | R. Bigelow | S. Bissonette | W. Blackrick

Y. Blue | R. Bokovoy | J. Brookland | R. Brown | L. Bunker | J. Campbell | R. Carmany | L. Castle

P. Castle | G. Coy | S. Crutcher | J. Cuson | J. Davidson | L. Days | V Dilts | S. Ervin

G. Eversole | L. Fell | S. Fisher | L. Fitzgerald | P. Foley | A. Frees | S. French | L. Frielink

R. Gilmore | K. Grachek | T. Grant | P. Graves | V. Gray | L. Grinnell | L. Gruhn | R. Haddad

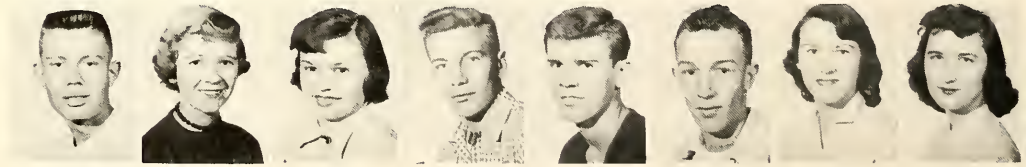

D. Halsted | M. Hartsell | M. Hill | T. Hodges | G. Hoffmeyer | R. Hopkins | J. Hulbert | A. Iskra

# JUNIOR CLASS

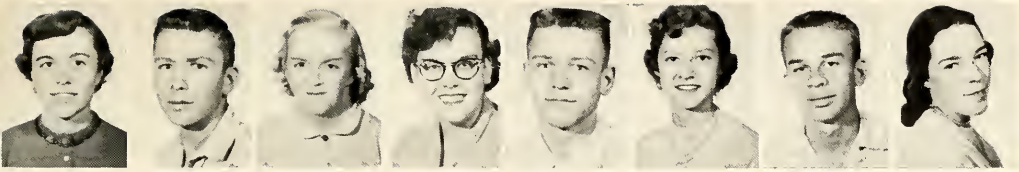

C. Johnson P. Johnson R. Johnson C. Jory W. Kimble S. Kiter K. Kniffen P. Lilly

P. Logan M. Long D. Leuhrs N. Lunde R. Lundy C. McBryde P. McKim G. McKinley

F. Meerman D. Meirndorf D. Milliman C. Moberg W. Morehouse D. Munson N. Naab C. Nama

D. Nussdorfer G. Parish R. Phreed S. Pocock S. Pocock K. Porter G. Potter B. Pratt

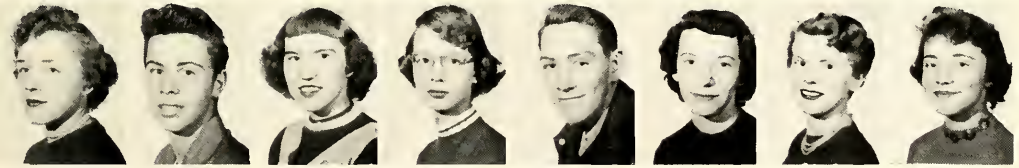

N. Preston E. Reeser B. Reinke S. Rice J. Robison R. Rogers C. Sanderson S. Shaw

G. Shoup S. Skinner B. Smith M. Southworth P. Stuart M. Summerfield S. Surber R. Sweet

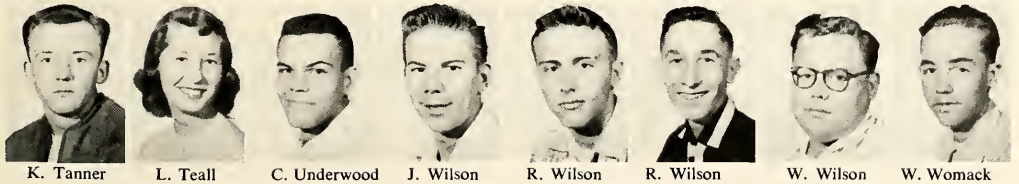

K. Tanner L. Teall C. Underwood J. Wilson R. Wilson R. Wilson W. Wilson W. Womack

W. Townsend, S. Kiter.

Left to Right: J. Fuller, L. Fitzgerald, J. Beardsley, P. Graves.

C. Underwood, B. New

# GARDEN OF PARADISE

The Everett J-Hop of 1955 was held on Saturday evening, December 10, in the gymnasium. The students danced in a Greek "Garden of Paradise" to the music of Bill Street and his orchestra. The decorations of the gymnasuim were accented with a Stairway to the Clouds and a Golden Gate.

## THE GRAND MARCH

# SOPHOMORE CLASS

C. Anderson

E. Atwood

J. Baldwin

J. Baldwin

L. Beardsley, Pres.

S. McCaslin, V. Pres.

R. Willis, Sec'y.

E. Keranen, Treas.

L. Breeden

M. Brown

R. Brown

S. Brown

S. Blair

D. Brailey

R. Brand

J. Brass

M. Comstock

J. Conroy

C. Cooper

J. Cottom

M. Coy

R. Croyle

E. Cheal

Warren

Cheeney

W. Cheeney

S. Clark

S. Clark

S. Curnalia

A. Darlington

Daubenmeyer

W. Davis

B. Dildy

N. Dornbush

K. Crutcher

B. Cupples

N. Edwards

C. Emerick

G. Foley

L. Forbes

R. Geahan

L. Gill

R. Downing

B. Durant


M. Grubb

J. Hainline

# SOPHOMORE CLASS

Mr. Bauer
Co-Adviser

Mr. DeRose
Adviser

J. Hastings

G. Hay

D. Headley

L. Heightchew

C. Heintzelman

J. Hendee

A. Henderson

V. Hendricks

R. Hersey

D. Higel

B. Hobbs

J. Holmes

W. Jacobs

W. Jacobs

S. Jean

G. Johnson

J. Johnson

M. Joseph

P. Kiter

G. Kowatch

P. Kundivich

F. Lange

R. Leslie

C. Long

S. Loszewski

C. Luscomb

H. Mallory

M. Mansfield

J. Mattila

J. McBryde

D. McKinley

V. Merrill

M. Moon

R. Moore

D. Moore

B. Newth

B. Nie

D. Nie

N. Odell

D. Ohler

J. Padgett

T. Parisian

M. Patterso

# SOPHOMORE CLASS

G. Perrelli

K. Pickworth

T. Pizzo

P. Powell

W. Ramsey

Mr. Dunham
Co-Adviser

Mr. Kolemainen
Co-Adviser

P. Ross

L. Rust

J. Rutter

B. Sailor

C. Sanderson

H. Ray

B. Reed

L. Roberts

P. Skoczylas

J. Skory

D. Smith

L. Smith

D. Springer

W. Schmidtman

G. Shepherd

T. Schroeder

T. Strickler

R. Stump

D. Taylor

H. Taylor

C. Teachout

J. Stone

R. Stone

S. Storkamp

P. Whipple

C. Wiborn

J. Wilczewski

A. Wilhelm

J. Wills

G. Underwood

W. Valerius

S. West

M. Zelski

Not Pictured:
P. Christopher
R. Balow
M. Fell
L. Parish
G. Shepherd
T. Sweeney

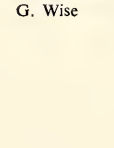
G. Wise

R. Wright

R. Yarger

# NEPTUNE'S PARADISE

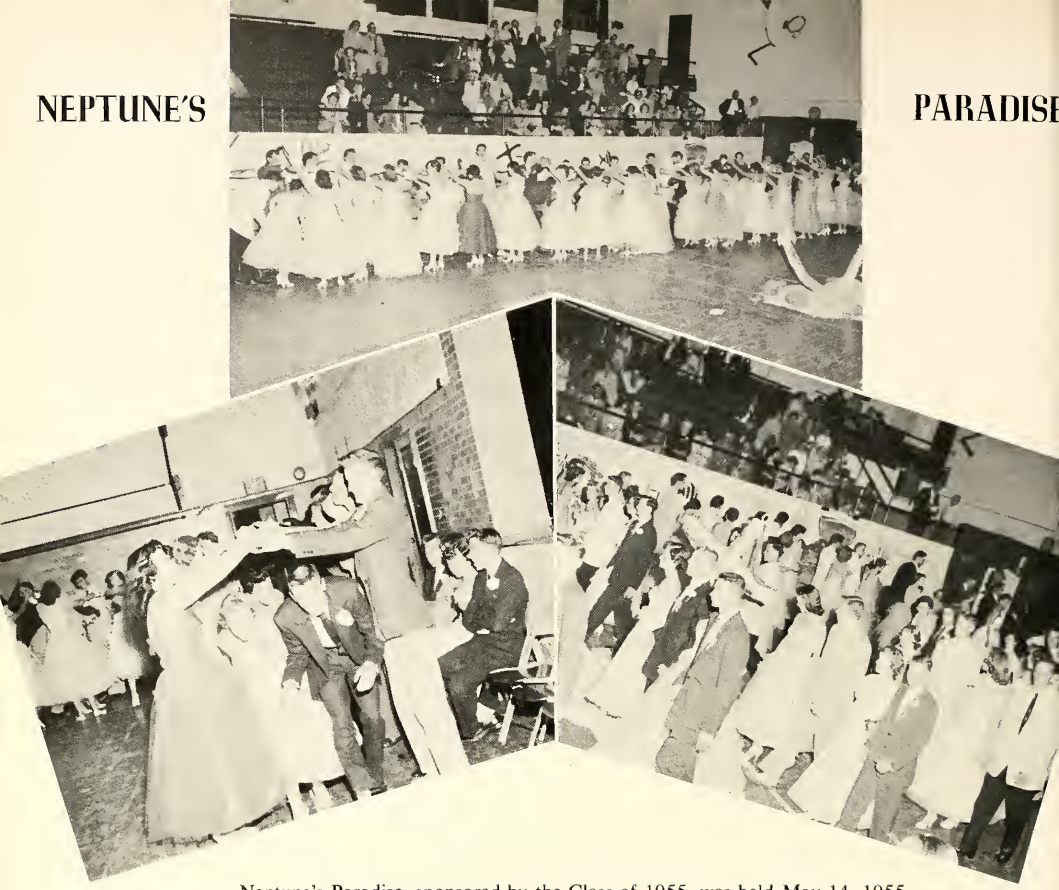

Neptune's Paradise, sponsored by the Class of 1955, was held May 14, 1955, in the school gymnasium. The theme of the prom was an underwater scene featuring a silver anchor as a centerpiece. The walls were covered by many gaily colored fish with a mermaid reigning at one end. Music was supplied by Byron Grinnell and his orchestra.

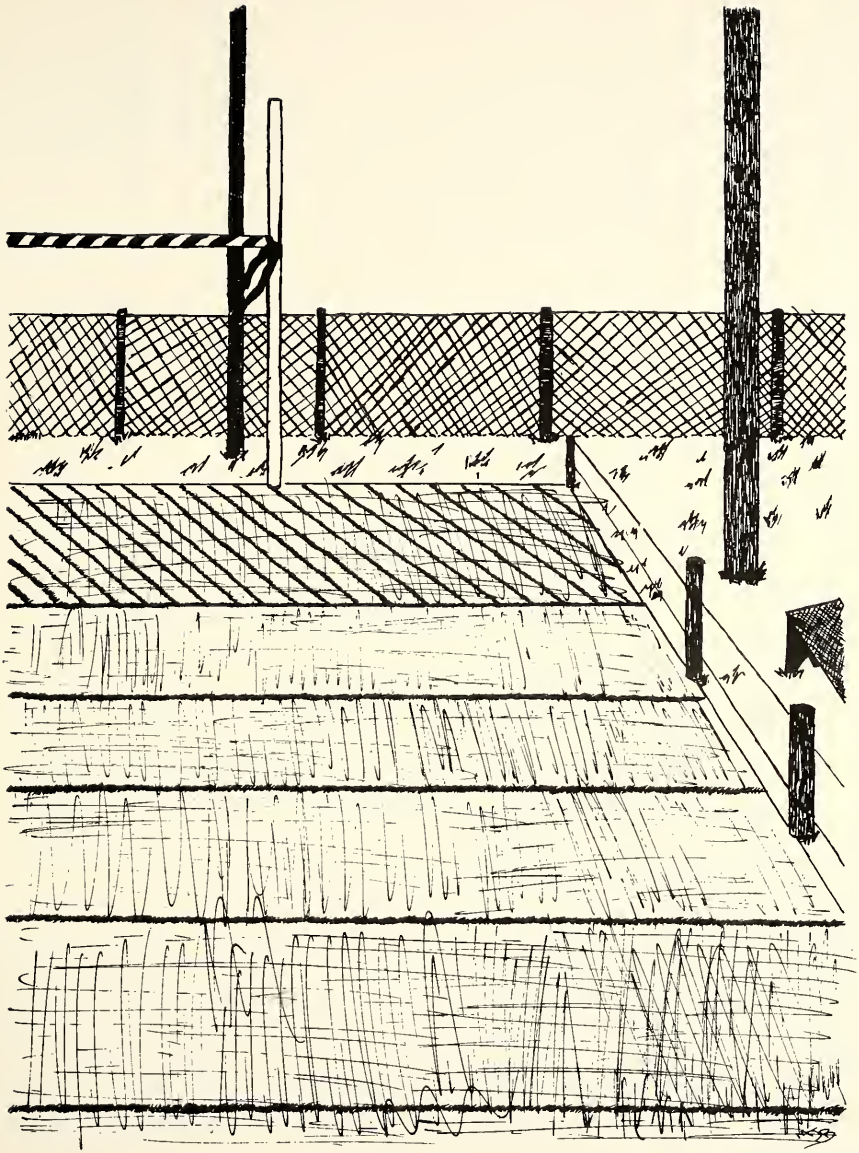

# SPORTS

# WE GOT THE PEP! WE GOT THE STEAM!

S. Shaw, S. Surber, P. Ingersoll, J. Benham, Captain; C. Johns, M. Summerfield.

The cheerleaders have sparked the school spirit throughout the football and basketball seasons. They carried on pep assemblies to encourage student support of teams and worked hard at games leading the yells. The girls sold programs and refreshments at games to buy new uniforms.

Mrs. Leonard
Adviser

M. Moon, H. Keranen, Captain; S. Kiter, G. Gray, R. Bowen, L. Gruhn.

# VIKING HARRIERS

R. Hopkins, state C-D Champion, finishes first in the St. Johns-Everett meet at Quentin Park.

SEASON'S RECORD OF DUAL MEETS

Won 5 - Lost 1

| | |
|---|---|
| 26—Eastern | 29 |
| 35—Sexton | 23 |
| 47—Howell | 16 |
| 45—Grand Ledge | 18 |
| 41—Charlotte | 19 |
| 50—St. Johns | 15 |

D. Milliman and E. Reeser finish strong as Vikings swamp St. Johns.

The Everett Cross Country Team won the Capital Circuit Championship for the sixth consecutive year. In addition, the team won the Hastings Invitational Meet and placed second in the Albion Invitational, All-City Meet, and State Meet.

R. Hopkins Co-Capt. G. Hoffmeyer L. Fitzgerald K. Kniffen E. Reeser R. Leslie T. Hummer Co-Capt.

Back Row, Left to Right: T. Strickler, D. Luehrs, K. Kniffen, D. Milliman, R. Leslie, D. Halsted, G. Hoffmeyer, T. Pizzo, L. Fitzgerald, E. Reeser, R. Tomanica.

Front Row: L. Gill, M. Coy, T. Hummer, Coach Barr, R. Hopkins.

All-Stater Dean Look (55) rambles off yardage for the Vikings against Eaton Rapids.

# EVERETT

SEASON'S RECORD

| | | |
|---|---|---|
| September 16 | | |
| | Everett—21 | St. Mary—18 |
| September 23 | | |
| | Everett—31 | Eaton Rapids— 6 |
| September 30 | | |
| | Everett— 0 | Howell— 7 |
| October 7 | | |
| | Everett—13 | Mason— 7 |

Everett's Dick Kniffen (44) heads toward Holt's goal for the game winning touchdown.

# VIKINGS

Roger Quinn (57) running hard for yardage against Eaton Rapids with the blocking aid of Richard Kniffen (44).

Dick Lundy (33) reels back to spring Dean Look (55) loose for a sideline run against Eaton Rapids.

SEASON'S RECORD

| | |
|---|---|
| October 14 | |
| Everett—19 | Holt— 7 |
| October 21 | |
| Everett—20 | Grand Ledge— 6 |
| October 28 | |
| Everett—34 | Charlotte—19 |
| November 4 | |
| Everett—20 | Ithaca— 6 |

# VARSITY VIKINGS

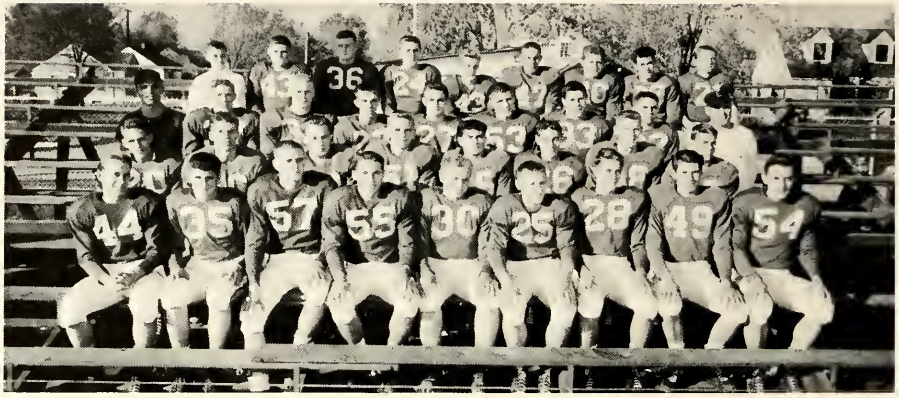

Back Row, Left to Right: L. Sneden, Mgr.; D. Willis, L. Beardsley, D. Springer, T. Hodges, G. Shoup, W. Kimble, R. Bigelow, K. Tanner.
Third Row: Coach Bauer, D. Harmon, L. Frielink, D. Meirndorf, J. Beardsley, W. Morehouse, R. Lundy, G. Coy, Coach Shippey.
Second Row: J. Robison, W. Shepherd, D. Slee, J. Nelson, R. Sudberry, D. Brink, T. Truscott, B. Bernard.
Front Row: R. Kniffen, H. Marsh, R. Quinn, Co-Captain; D. Look, Co-Captain; C. Gebhardt, J. Squires, R. Ledford, G. Bennett, R. Landis.

The Viking Varsity Football team finished the 1955 season in second place in the Capital Circuit with seven games won and one lost. After losing the second game of the season to Howell, the Vikings won the next six games. Two of Everett's men, Robert Sudberry and Dean Look, were selected for Lansing's All-City team; and two, Roger Quinn and Dean Look, were selected by the United Press for the All-State Team.

# THE LITTLE VIKINGS

Back Row, Left to Right: W. Cheeney, W. Valerius, S. Loszewski, R. Yarger, P. Kundivich, S. Blair, J. Padgett, R. Gilmore.
Second Row: Coach DeRose, J. Hastings, J. Johnson, R. Stone, K. Adams, D. Leslie, R. Geahan, C. Luscomb, C. Cheal.
Front Row: D. Headley, H. Mallory, L. Smith, A. Henderson, B. Sailor, G. Shepherd, J. McBryde, F. Lange, R. Hersey.

| | |
|---|---|
| Eastern—33 | Everett— 0 |
| Eaton Rapids—44 | Everett— 0 |
| St. Mary— 6 | Everett—32 |
| Resurrection—14 | Everett— 6 |
| East Lansing—33 | Everett—13 |
| Grand Ledge—20 | Everett—19 |

In their first experience with football, the Little Vikings came up against some very well-balanced reserve teams in this area, which gave them some valuable experience for the future. The hard-working line was most outstanding and certainly all of the boys did a fine job for their initial year.

# EVERETT MATMEN

Referee, Gene Kinny; Offensive, J. Vermetti, Everett; Defensive, J. Sisco, Eastern

Offensive, J. Walker, Eastern; Defensive, J. Squires. Everett; Referee, Gene Kinny

| | | |
|---|---|---|
| Dec. 7 | Everett—17 | Sexton—31 |
| Dec. 12 | Everett—28 | School for Blind—24 |
| Jan. 12 | Everett—55 | B.V.S.— 3 |
| Jan. 19 | Everett—25 | East Lansing—27 |
| Jan. 25 | Everett— 7 | Eastern—42 |
| Feb. 2 | Everett—24 | East Lansing—25 |
| Feb. 9 | Everett—17 | Flint Central—30 |
| Feb. 16 | Everett—31 | Williamston—23 |
| Feb. 23 | Everett—41 | Charlotte—10 |
| Feb. 29 | Everett—28 | Owosso—19 |
| Mar. 2 | Everett— 9 | Jackson—31 |

The Everett Wrestlers won five meets and lost six. This year was the first that Capital Circuit teams met on the mat. Jim Vermetti with nine wins, one loss, and one draw, and Jerald Squires with eight wins and one loss were the outstanding wrestlers. Gary Arntson and Robert Leslie also had good seasons.

Back Row, Left to Right: R. Willis, W. Kimble, J. Vermetti, R. Leslie, D. Meirndorf, L. Smith
Second Row: T. Hodges; G. Coy; D. Milliman; R. Kniffen; J. Squires, Co-Captain; G. Arntson, Co-Captain; T. Schroeder
Front Row: R. Hopkins, R. Merchant, J. Hastings, P. Johnson, C. Luscomb, K. Kniffen

# VARSITY BASKETBALL

D. Look, Captain

R. Quinn

R. Landis

T. Truscott

D. Halsted

Bottom Left, D. Harmon

## SEASON'S RECORD

| | | |
|---|---|---|
| | 70—Charlotte | 59 |
| | 52—Eaton Rapids | 31 |
| | 62—Grand Ledge | 54 |
| | 44—Okemos | 45 |
| | 57—East Lansing | 43 |
| | 58—Grand Ledge | 43 |
| | 56—Mason | 39 |
| | 60—Howell | 27 |
| | 84—St. Mary | 64 |
| | 49—Holt | 58 |
| | 65—Eaton Rapids | 56 |
| | 42—Resurrection | 53 |
| | 74—Grand Ledge | 50 |
| | 70—Charlotte | 55 |
| | 87—Mason | 42 |
| | 74—Howell | 52 |
| | 77—Holt | 59 |

Upper Right: D. Halsted, L. Frielink

Center: D. Look, W. Morehouse

Capital Circuit Champs, Everett Vikings, ended a very successful season by beating Holt 77 to 59. Coach Bauer said, "This is the greatest team I have ever coached." He attributed this greatness to the team's unity and to two of Everett's greatest athletes, Dean Look and Roger Quinn.

Lower Right: R. Quinn

Back Row, Left to Right: J. Padgett, V. Merrill, R. Geahan, C. Emerick, D. Headley, B. Sailor, Coach Smith
Front Row: S. Blair, H. Mallory, G. Johnson, L. Beardsley, D. Springer, A. Henderson, G. Shepherd

# CIRCUIT CHAMPS

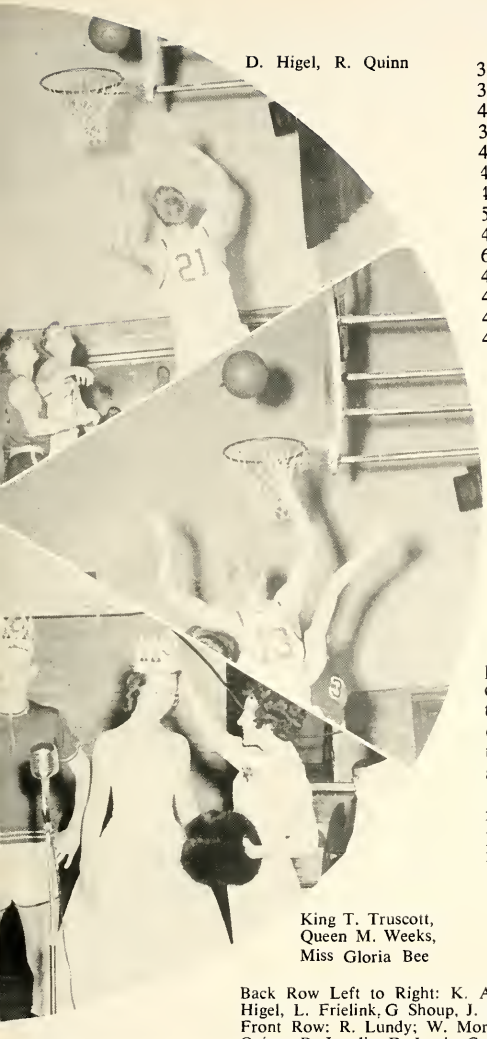

D. Higel, R. Quinn

L. Frielink

King T. Truscott,
Queen M. Weeks,
Miss Gloria Bee

## RESERVE RECORD

| | |
|---|---|
| 34—Charlotte | 32 |
| 32—Eaton Rapids | 38 |
| 41—Grand Ledge | 19 |
| 36—Mason | 37 |
| 43—Howell | 45 |
| 48—St. Mary | 35 |
| 40—Holt | 28 |
| 59—Eaton Rapids | 40 |
| 42—Resurrection | 64 |
| 65—Grand Ledge | 69 |
| 40—Charlotte | 42 |
| 43—Mason | 36 |
| 45—Howell | 59 |
| 45—Holt | 34 |

The Little Vikings provided many thrills during the season. Although their record was only average, four of their losses were by only a point or two. Some of the boys will really press next year's seniors for positions on the starting five.

G. Shoup

J. Beardsley

L. Frielink

W. Morehouse

R. Lundy

Bottom Right
D. Higel

Back Row Left to Right: K. Adams, D. Harmon, D. Higel, L. Frielink, G Shoup, J. Beardsley, Coach Bauer
Front Row: R. Lundy; W. Morehouse; T. Truscott, R. Quinn; R. Landis; D. Look, Capt.;D. Halsted;

# RACKET SQUAD 1955

Tennis made its debut at Everett in the spring of 1955. Although it was not a varsity sport, in 1956 tennis will take its place along with track, golf, and baseball.

Competition was provided by the three Lansing area high schools that have tennis teams. The highlight of the season occurred at Mt. Pleasant where the Class C Tennis Tournament took place.

Back Row, Left to Right: J. Bonnell, Co-Captain; J. Nelson, R. Phreed, Coach Jesmur.
Front Row: D. Milliman, K. Adams, L. Gee, Co-Captain.

| | |
|---|---|
| Holt—397 | Everett—412 |
| Howell—428 | Everett—433 |
| Charlotte—371 | Everett—424 |
| Howell—404 | Everett—436 |
| Mason—415 | Everett—394 |
| Holt—399 | Everett—409 |
| Charlotte—367 | Everett—386 |
| Mason—420 | Everett—386 |

The Golf Team participated in the Mt. Pleasant Regional, the Capital-City Circuit, and the All-City Tournaments.

# GOLF 1955

Left to Right: Coach Spiess, D. Halsted, R. Jenkins, S. Miller, Captain; C. Sweet, M. Mallory.

# VIKING TRACK 1955

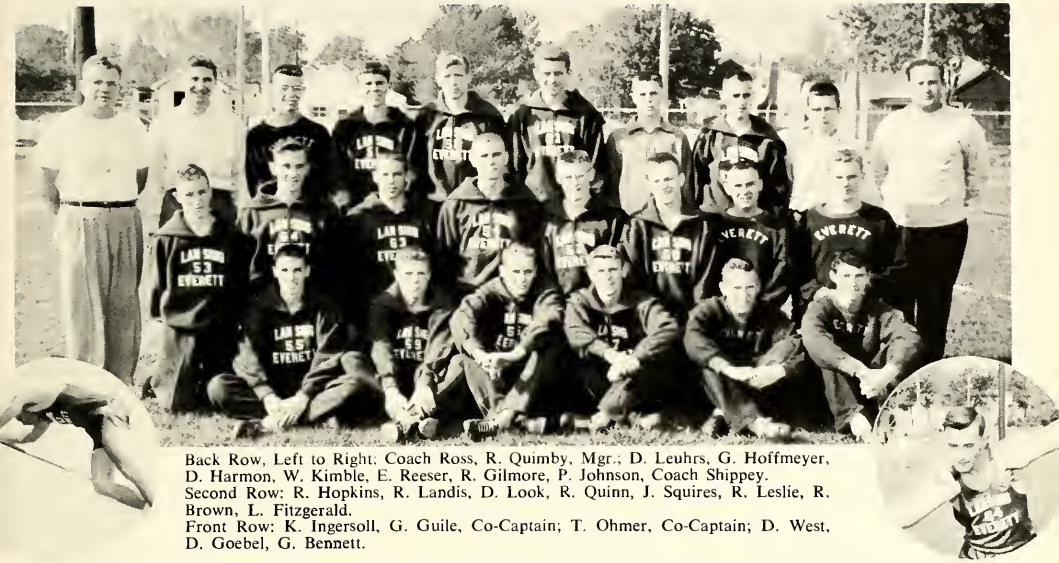

Back Row, Left to Right: Coach Ross, R. Quimby, Mgr.; D. Leuhrs, G. Hoffmeyer, D. Harmon, W. Kimble, E. Reeser, R. Gilmore, P. Johnson, Coach Shippey.
Second Row: R. Hopkins, R. Landis, D. Look, R. Quinn, J. Squires, R. Leslie, R. Brown, L. Fitzgerald.
Front Row: K. Ingersoll, G. Guile, Co-Captain; T. Ohmer, Co-Captain; D. West, D. Goebel, G. Bennett.

D. Look

The Vikings placed first in the Capital Circuit League Meet and in the Albion Invitational Meet. They took second in the All-City Meet and the Hastings Invitational; third in the Central Michigan Invitational; fourth in the Class B Regionals; and fifth in the Class B State Meet.

| | | | |
|---|---|---|---|
| 46 | Eastern | 63 | |
| 57 | East Lansing | 47 | |
| 75 | Resurrection | 34 | |
| 76 | Eaton Rapids | 33 | |
| 52 | Sexton | 57 | |
| 67 | Charlotte | 42 | |

R. Lanc

# VIKING BASEBALL 1955

Back Row, Left to Right: L. Sneden, Mgr.; B. Bernard, R. Ledford, W. Morehouse, G. Shoup, T. Hodges, T. Truscott, J. Beardsley, R. Bigelow, W. Shepherd, G. Coy.

Front Row: D. DuBois, L. Haggard, Co-Captain; J. Schw M. Hastings, Bat Boy; R. Kniffen, P. Atwood, G. Rider, Captain; Coach McAdam.

Everett had a young and promising baseball team. They finished the season with a record of three games won and ten lost.

# SPORTS FOR EVERYONE

Queen Helen Keranen reigns over the homecoming football game supported by attendants Sophomore, Sharon McCaslin, and Junior, Sandra Bissonette.

Off and running at Quentin Park is our Cross Country team against St. Johns.

Dean Look leads the pack in a 20-6 victory against Grand Ledge.

Left to Right are Roger Quinn, Ted Ohmer, Gene Guile, and Dean Look, our Track Relay team.

Dean Look is up for a try on the long pole. He made it.

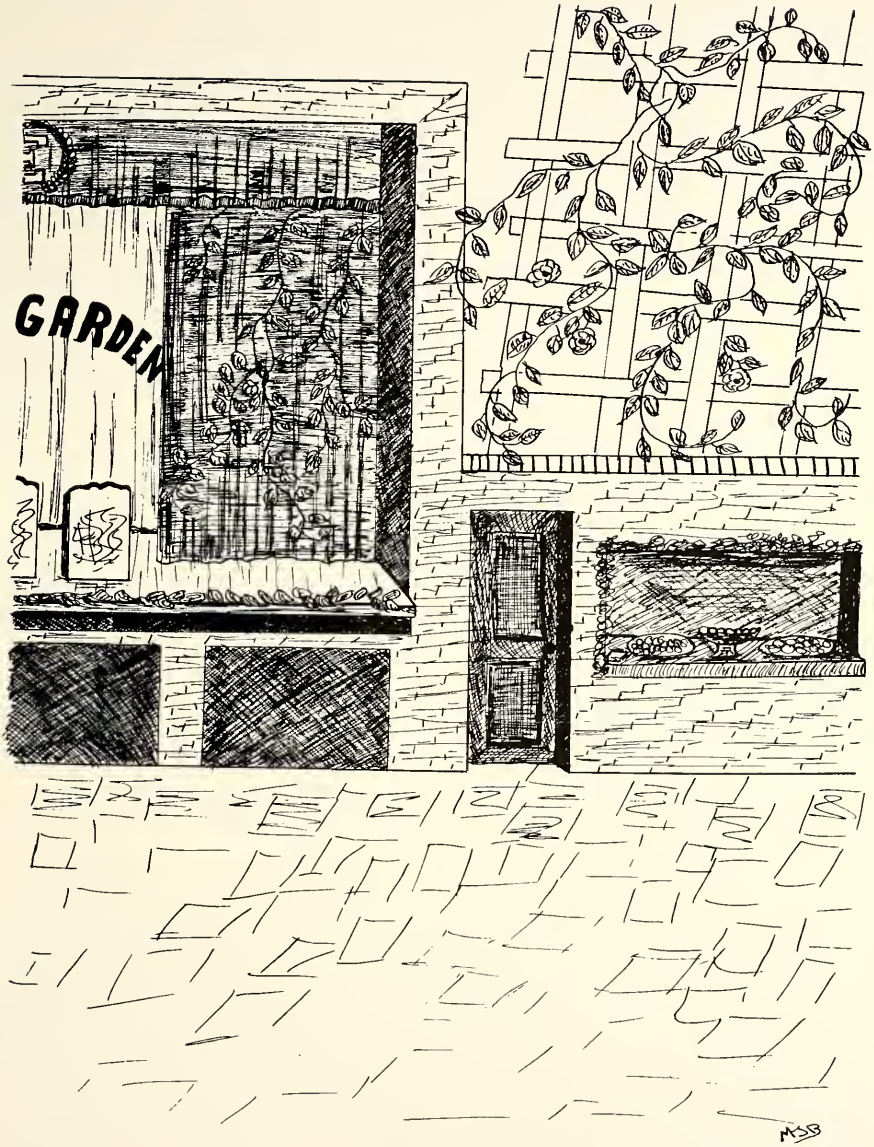


# ACTIVITIES

# BAND

Back Row, Left to Right, Standing: M. Coy, T. Parisian, C. Nama, S. Barnard, L. Grinnell, V. Volz, Mr. Crane, Director. Seated: J. Robison, G. Wise, E. Reeser, R. Moore, R. Phreed, D. Smith.
Second Row: D. Patterson, J. Campbell, J. Fuller, J. Wilson, M. Zelski, G. Eversole, W. Womack, D. Moore, H. Ray, R. Hopkins, W. Blackrick.
Front Row: C. Johnson, N. Lunde, L. Blackrick, J. Wilczewski, L. Forbes, R. Stump

The Everett High School Band attended the University of Michigan Band Day in Ann Arbor. They took part in the Fire Prevention Week program in Lansing and the Greater Lansing Auto Show at the Civic Center. The band marched in the Michigan State University Centennial Parade, the Rose Bowl send-off and welcome-home, as well as other civic and patriotic parades.

## DRUM MAJOR AND TWIRLERS

D. Patterson, J. Campbell, J. Fuller.

## TRUMPET QUINTET

Back Row: H. Ray, W. Womack, W. Blackrick.
Front Row: R. Hopkins, D. Moore.

# CHOIR

Back Row, Left to Right: Mr. Crane, Director; K. Pickworth, R. Kniffen, W. Jacobs, C. Luscomb, K. Crutcher, G. Bennett, R. Sudberry, V. Hendricks, C. Hay.
Second Row: D. Munson, M. Marier, J. Wills, S. Fisher, B. Durant; J. Young, J. Conroy, D. Brailey, S. McCaslin, P. Whipple.
Front Row: V. Volz, S. Jean, S. Storkamp, J. Blizzard, G. Potter, B. Sutberry, J. Cottom.

The Choir's Cantata, "The Shepherd and His Flock," given at the Christmas Concert, December, 1955, was enjoyed by everyone who attended. The Choir has appeared on school assemblies during the holiday season and on public programs.

## VOCAL SEXTET

Left to Right: V. Volz, J. Wills, S. Storkamp, S. Fisher, S. McCaslin, J. Cottom, C. Hay, Accompanist.

## MUSIC OFFICERS

Standing, Left to Right: R. Moore, R. Hopkins, D. Patterson, R. Phreed, G. Bennett, D. Munson. Seated: J. Young, S. McCaslin, Mr. Crane, Director; J. Blizzard, C. Hay.

# Archives 1956

Mrs. Warner, Adviser; G. Woolley, Business Manager; M. Bell, Editor; P. Storkamp.

D. Halsted, S. Whitmore, G. Hay.

T. Hodges, M. Mallory, R. Hopkins.

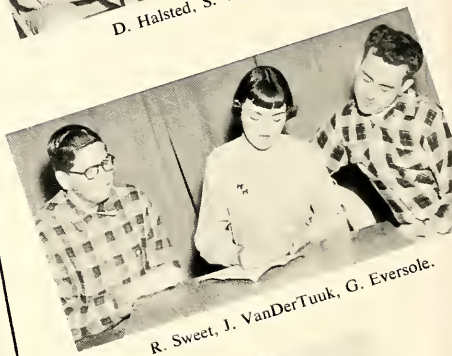

R. Sweet, J. VanDerTuuk, G. Eversole.

D. Dempsey, H. Keranen.

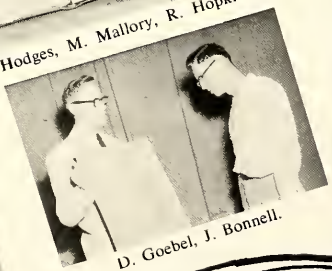

D. Goebel, J. Bonnell.

G. Gray, S. Kiter.

ACKNOWLEDGMENTS

| | |
|---|---|
| Drawings | Marilyn Bell, Richard Sweet |
| Poetry | Judith VanDerTuuk |
| Photographs | Kowalski Studios |
| Printing | Litho-Art, Inc. |
| Covers | Becktold Company |

# VIKINGS WIN CAPITAL CIRCUIT CR


# The Viking

VOL. XVIII, No. 4 EVERETT HIGH SCHOOL, LANSING, MICHIGAN MARCH 9, 1956


## Comebac Over Hol Highlight

The Everett Vi ! The ned its League C an ast ed Bauer their du good bal be term Center R o play at on becau and Tor as out pa fractur of the ye win over Rams, Frida was played crowd in the Senior boys on n are Ro Tom Tru Support e CHAM

R. Ledford, J. Squires.

Standing: G. White, R. Greenhoe, G. Bennett, M. Bell, Seated: M. Weeks, J .VanDerTuuk, C. Nama.

Am

Mrs. Brandt's journalism class has worked hard this year getting the **Viking** out to the homerooms every six weeks. The **Flash** is a bi-weekly paper containing recent news about the school. The **Viking** staff also published **The Chatterbox,** a daily sheet containing news about the magazine campaign.

unior nd Dic

mb

Mrs. Brandt, Adviser.

vited to join the National Honor Society at a meeting held Februa-

Lansing Everett High School.

Before a candidate can be considered, he must first of all have a "B" average scholastically. His other qualifications are then weighed and measured and the final selection is made by a faculty committee. The total membership is on a percentage basis so that the number that can be elected to the society is limited.

The Honor Society officers this year are dent; Patricia Storkamp, vice-president; Constance Hay, secretary; Merrit Mallory, treasurer; Jim Bonnell, program chairman.

Other are Dolor John Ne Miss Ell faculty a

### *Tired*

To fill the bottom of this page

Gulch which is the wildest, the wooli the v into t owner plan ley) a Kimb a not of Sti The t that could nieces owne (Sonj son) panie (Sara goes Adam man at the hotel. From there on, and the

Standing: R. Sweet, J. Dildy. Seated: H. Keranen M. Southworth.

### *Helen Life as*

Helen her clas representa Show. S luxuries Her castle Queen area q the pub "Country House." During their reign they visited Michigan State University, the State Journal and the Oldsmobile Plant.

Helen and her fellow queens were breakfast guests of Governor

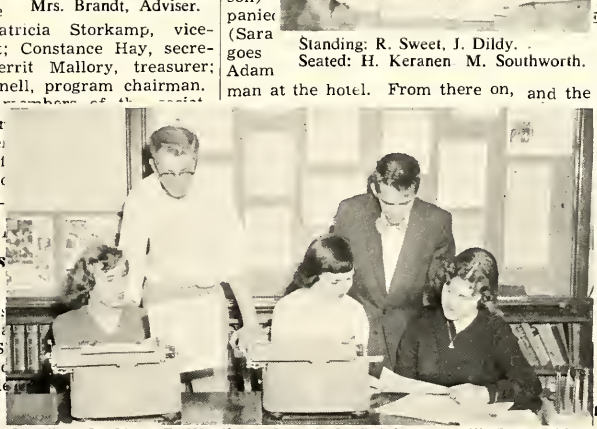

Standing: L. Harr, E. Woolley. Seated: B. Reinke, M. Hill, J. Brookland.

were no christians, and when he died, there were no pagans. Over three hundred churches were founded by St. Patrick.

There is a story that when some converts questioned the doctrine

### *Jane W makin*

Jane We he winne of Tom erett. Sh aker of d a coo Economics l. inner fr pete in t state win e nationa olarship ton, D. the prize from e prize is larship.

### 1 M

March 17, is claime rch 17, 46

### ming

Mar

10—Wrestling T
13—P. T. A. Op
15-17—Regional

21—State Quart

# VARSITY CLUB

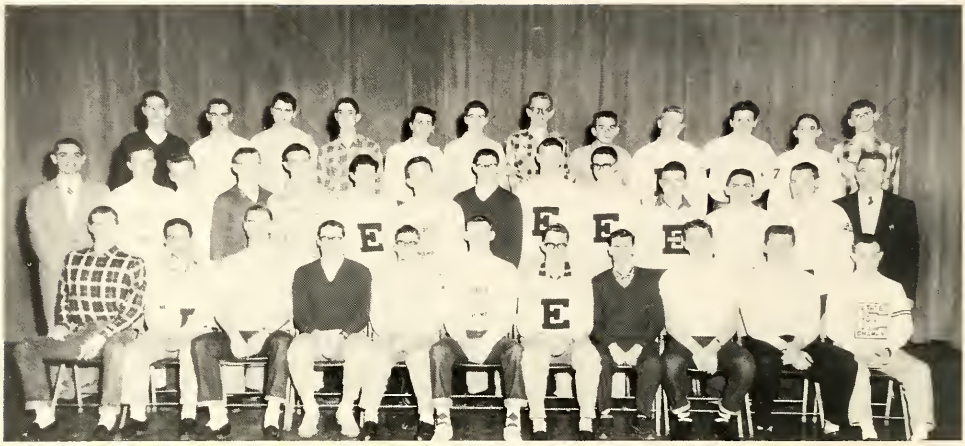

Back Row, Left to Right: D. Brink, R. Gilmore, H. Marsh, R. Ledford, E. Reeser, T. Hummer, J. Nelson, K. Kniffen, C. Gebhardt, R. Jenkins, L. Sneden, G. Hoffmeyer.
Second Row: Mr. Bauer, Adviser; L. Fitzgerald, T. Hodges, J. Squires, W. Morehouse, G. Bennett, R. Leslie, R. Lundy, L. Beardsley, J. Beardsley, R. Bosom, G. Coy, R. Slee, Mr. Ross, Adviser.
Front Row: J. Vermetti, G. Shoup, R. Quinn, D. Look, B. Bernard, Sec'y.; T. Truscott, Pres.; M. Mallory, Treas.; G. Arntson, W. Shepherd, W. Kimble, R. Hopkins.

This year the Varsity Club sold refreshments at the basketball games to raise money for the track record board that will go in the gymnasium. The Club meets twice a month, and this year each member bought a Varsity Club pin to wear.

# HI-Y CLUB

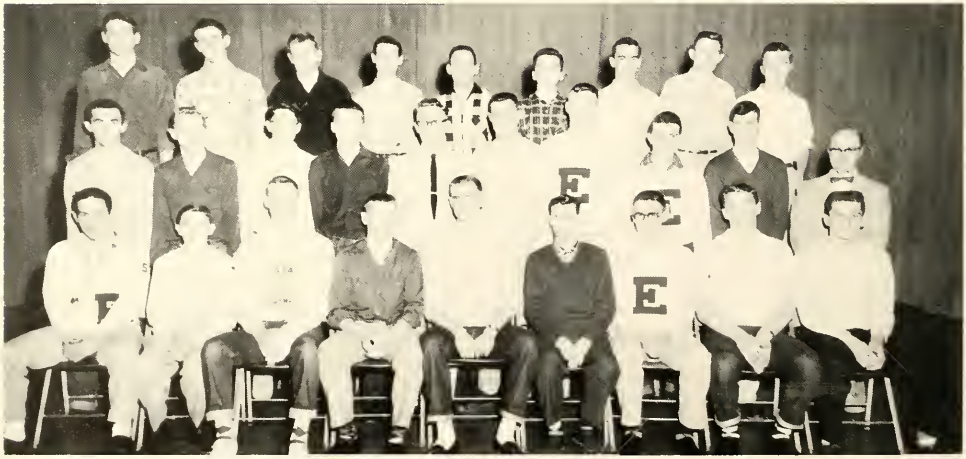

Back Row, Left to Right: D. Harmon, W. Morehouse K. Adams, D. Milliman, R. Brown, G. Shepherd, R. Gilmore, D. Halsted, T. Strickler
Second Row: D. Meirndorf, B. Sailor, J. Padgett, R. Geahan, D. Goebel, R. Towsley, L. Beardsley, R. Bosom, T. Grant, Mr. Strickler, Adviser.
Front Row: G. Shoup, L. Sneden, T. Truscott, Sec'y.; J. Squires, Vice-Pres.; R. Quinn, Pres.; G. Arntson, Treas.; J. Beardsley, W. Shepherd, W. Kimble.

The Hi-Y Club has been active this year in several ways. They had a car wash for a world service project and had charge of a city-wide induction program. The members participated in the Y.M.C.A. Sunday Program. The meetings are held at night with a program of varied activities.

# GIRLS' LEAGUE

Back Row, Left to Right: G. McCoy, K. Fox, G. Wills, D. Brailey, C. Sanderson, B. McCaige, D. McComb, M. Williams, D. Stewart, B. McCaige, K. Nowack.
Second Row: B. Nie, N. Powell, B. Durant, P. Stuart, P. Graves, J. VanDerTuuk, L. Forbes, M. Towsley, B. Pratt, C. Wiborn, P. Logan, D. Cuson, Miss Christenson, Adviser.
Front Row: J. Hainline, P. Kiter, L. Baumer, M. Bell, S. Bissonette, Treas.; L. Zischke, Sec'y.; D. Dempsey, Pres.; M Weeks, Vice Pres.; J. Campbell, S. Pocock, C. Brown.

Although sometimes in the background the Girls' League has many accomplishments to its credit. Each year the girls plan and fulfill the "Presentation of Roses" to all senior girls. This year they have cleaned our trophy case regularly. At Christmas time they sang carols at McLaughlin Hospital.

# Y-TEENS

The Y-Teens have been working on a scrapbook to send to Finland this year. Pictures and articles of the churches and community activities are among the many things put into the scrapbook. The Y-Teens are a branch of the National Y.W.C.A.

Back Row, Left to Right: Mrs. Clark, Adviser; M. Mansfield, H. Keranen, P. Kiter, B. Newth, E. Keranen, P. Skoczylas, G. Perrelli, P. Ross, P. Whipple.
Front Row: M. Southworth, R. Johnson, Y. Blue, Treas.; C. Moberg, Vice Pres.; J. Young, Pres.; C. Anderson, Sec'y.; S. Crutcher, M. Bell, C. Sanderson.

# FUN FOR ALL

Everett's Girls' Athletic Association meets every Wednesday night for games such as volleyball, basketball, and sideline soccer. This year the girls enjoyed play nights with Eastern and Sexton's Girls' Athletic Associations. Spring events include a dance and a week-end camping trip.

Standing, Left to Right: S. Bissonette, Y. Blue, S. Kiter, J. Davidson, L. Gruhn.
Seated: Mrs. Leonard, Adviser; H. Keranen, Vice Pres.; J. Young, Pres.; M. Weeks, Sec'y.; R. Bowen, Treas.

Left to Right: S. Surber, M. Summerfield, C. Johns, D. Dempsey, J. Blizzard, S. Darling, J. Benham, S. Bond, J. Moon, P. Ingersoll.

Left to Right: L. Bunker, J. Campbell, S. French, P. Stuart, G. Wills, M. Towsley, J. Cuson, J. VanDerTuuk, S. Crutcher, P. Foley.

Left to Right: J. Fuller, S. Irvin, P. Graves, K. Grachek, S. Pocock, S. Shaw, C. Teachout, P. Gamel, B. Pratt, S. Pocock.

# IN G. A. A.

This year there were twenty girls in the Bowling League. They bowled every Tuesday after school. The team maintaining the highest score was Team II, the "Alley Cats." Hester Ray had the highest season average with 128. The highest single score of the year was 186, made by Joyce Young.

Left to Right: L. Forbes, S. Brown, J. Conroy, B. Durant, J. Baldwin, D. Brailey, A. Darlington, E. Keranen, P. Kiter, S. Curnalia, B. Newth.

Standing, Left to Right: M. Bell, H. Ray, L. Baumer, L. Lamb, J. Smith, C. Anderson, P. Logan.
Seated: J. Wills, J. Hulbert.

Left to Right: B. Piper, L. Zischke, J. Skory, J. Stone, C. Wiborn, M. Mansfield, M. Moon, K. Pickworth.
Seated: R. Rogers, S. Storkamp, S. McCaslin.

Left to Right, Standing: D. Lunn, G. Schleicher.
Seated, Front Row: J. Baldwin, R. Wright, B. Murray, J. Hendee, N. Odell, J. Brookland.
Seated, Back Row: C. Heintzelman, P. Skoczylas, B. Hobbs, S. Skinner, E. Atwood.

# BIBLE CLUB

Back Row, Left to Right: E. Reeser, L. Grinnell, L. Smith, W. Blackrick, D. Pratt, T. Johnson, R. Merchant, D. Goebel, R. Bosom, W. Wilson, R. Wilson, R. Bigelow, D. Nie.
Second Row: Mr. Van Wyhe, Adviser; M. Comstock, M. Brown, R. Wright, C. Jory, M. Hill, S. Darling, E. Cooper, V. Content, M. Towsley, J. Blizzard, G. Schleicher, B. Murray, L. Lamb, S. Fisher, S. Barnard, V. Volz, C. Anderson, N. Edwards.
Front Row: C. Teachout, G. Wills, R. Bowen, N. Powell, L. Zischke, V. Pres.; C. Hay, Pres.; L. Brokaw, Sec'y.; J. Smith, Treas.; R. Hopkins, D. Brink, L. Gruhn, E. Ross.

"I press toward the mark for the prize of the high calling of God in Christ Jesus," Phil. 3:14 is the scripture used by Bible Club this year. The club had charge of the Thanksgiving Assembly, a caroling party, and a Progressive Dinner. The club had a banquet for all past members of Bible Club. The attendance this year has almost doubled that of previous years.

Back Row, Left to Right: V. Simmons, T. Padgett, G. Coy, K. Rydon, L. Gill, D. Springer, G. Foley, G. Shepherd, M. Stevens, L. Ashbaugh, N. Parish, R. Gregg, R. Lange, R. Henry, E. Atwood, H. Howe.
Second Row: J. Cottom, J. Wills, J. Stone, B. Durant, J. Skory, G. Hay, J. Hendee, J. Wilczewski, H. Ray, L. Butts, G. Blair, N. Campbell, L. Benedict, J. Warren, R. Newcomer.
Front Row: S. Curnalia, J. Hainline, B. Nie, N. Odell, S. McCaslin, L. Forbes, B. Shepard, L. Surber, J. Barrett, J. Volz, R. Campeau, J. Gilmore.

# NEWMAN CLUB

Back Row, Left to Right: Sally Clark, P. Logan, A. Iskra, J. McKinley, S. Loszewski, J. McBryde, Sue Clark, P. Ingersoll, Mr. Jesmur, Adviser.
Front Row: S. Jean, S. Pocock, S. Storkamp, C. Luscomb, M. Zelski, A. Henderson, R. Reed, S. West.

Everett was the first school in the Lansing School System to have a high school Newman Club. The Newman Club put on the Christmas Assembly. They alternated giving the prayer on Monday with the Bible Club. Several speakers addressed the club at the weekly meetings.

Standing: D. Dempsey, Treas.; P Storkamp, Corresponding Sec'y Seated: K. Grachek, Sec'y.; V Gray, Pres.; Mr. Jesmur, Ad viser.

# WINNERS IN THE MAGAZINE CAMPAIGN

The magazine campaign this year topped all other years with a total sales of $3,817.57. The seniors won for the first time, although the seventh grade put up a good struggle. The boys of our school were beaten once again. Lynn Zischke, Nancy Doud, and Paul Howe are new members of the $100 Club.

Back Row, Left to Right: K. Nowack, J. Davidson, E. Ross, J. Benham, J. Stone, G. McCoy, H. Marsh, R. Lundy, W. Valerius, R. Stump, S. Bond, J. Young, J. Harrison.
Front Row, Left to Right: N. Ellis, P. Bemis, S. Kellogg, M. Stevens, P. Howe, L. Zischke, N. Doud, L. Atwood, R. Horton, J. Gregg, W. Schnarr

# EL CIRCULO HISPANOAMERICANO

Standing, Left to Right: J. VanDerTuuk, Sec'y.; R. Merchant, Mr. Rogers, Adviser; J. Bonnell, Pres.; C Wiborn.
Seated: L. Brokaw, Treas.; C. Hay, Vice-Pres.

The aim of the Spanish Club is to increase the enjoyment and learning of Spanish. The organization is especially enjoyable to seniors who have completed two years of Spanish, because it provides them a chance to use it in conversation. They hold meetings bi-weekly at the members' houses.

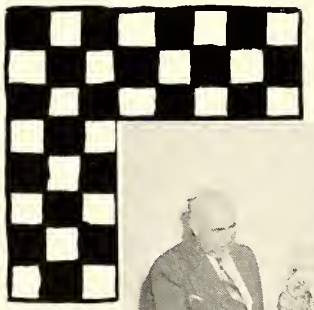

# CHESS CLUB

Standing, Left to Right: Mr. Spiess, Adviser; P. Breeden, L. Sneden, R. Merchant, J. Nelson.
Seated: D. Luchrs, M. Mallory, J. Bonnell, T. Johnson.

The Chess Club is composed of anyone who enjoys playing chess. The members meet every Tuesday except when the members have too many other activities. They are planning on challenging other schools to chess meets.

Standing: P. Gamel, Pres.; J. Young, Vice Pres.; Mr. Dunham, Adviser.
Seated: S. Storkamp, Sec'y.; S. McCaslin, Treas.

Standing, Left to Right: J. Young, M. Mansfield, J. Stone, Mr. Dunham, Adviser; S. Jean, E. Reeser, J. Benham, J. McKinley, J. Wills, J. Parish, L. Gruhn, S. Fisher, M. Long, G. Potter, S. West, E. Woolley, D. Munson, M. Marier.
Seated: P. Gamel, C. Underwood.

The Dramatics Club presented one assembly this year and plans to continue this service. The Club was new this year and hopes to be more active in the future.

## ART CLUB

The members of the Art Club meet weekly to work on arts and crafts of individual interest. The Club took a trip to Detroit to visit the Art Museum.

Standing: Mr. Barr, Adviser.
Seated: C. Hay, Vice Pres.; M. Bell, Pres.; S. Curnalia, Sec'y.-Treas.

Standing, Back Row, Left to Right: J. Dildy, J. Gearhart, J. Kissick, G. Parish, J. McKinley.
Standing, Second Row: R. Brown, A. Henderson, C. Everett, R. Moore, J. Stone, Mr. Barr, Adviser; A. Frees, B. Smith, D. McKinley, M. Patterson, S. Darling, J. VanDerTuuk, K. Pickworth.
Seated: C. Hay, M. Bell, S. Curnalia.

# KEY CLUB

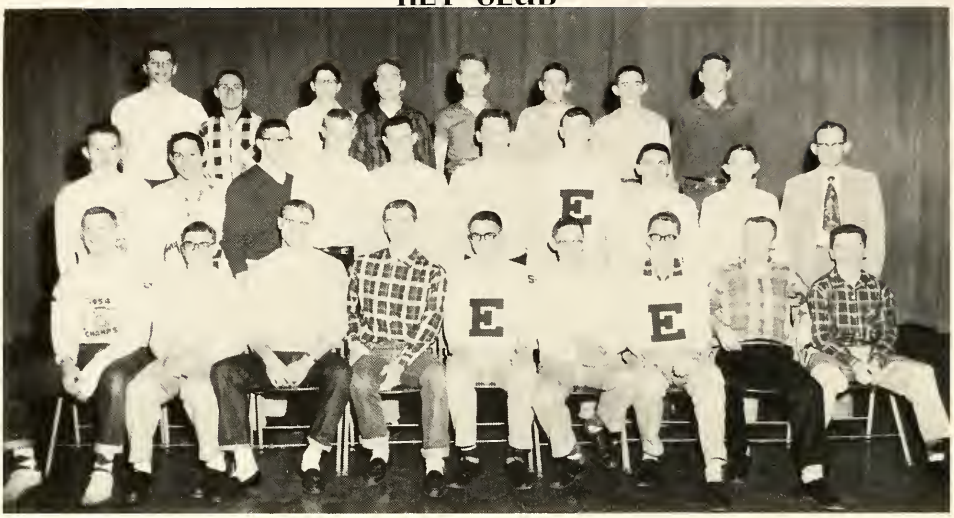

Back Row, Left to Right: W. Shepherd, R. Brown, J. Padgett, T. Schroeder, R. Leslie, C. Long, H. Mallory, D. Harmon.
Second Row: R. Leslie, G. Shoup, R. Lundy, L. Frielink, R. Towsley, W. Kimble, L. Beardsley, G. Coy, L. Sneden, Mr. Rogers, Adviser.
Front Row: T. Truscott, B. Bernard, Sec'y.; R. Quinn, Vice Pres.; J. Vermetti, Pres.; J. Beardsley, Vice Pres.; J. Bonnell, Treas.; M. Mallory, K. Tanner, G. Shepherd.

The purpose of the Key Club is to serve the school and the community. They have sold programs for the basketball games, held their annual peanut sale, and sold pens to raise money for their projects. The club contributed a portion of the money for the new cheerleaders' outfits.

# SHARPSHOOTERS CLUB

Back Row, Left to Right: E. Cheal, R. Hersey, J. McBryde, C. Hendricks, D. Pratt, C. Luscomb, G. Foley, Mr. Ross, Adviser.
Front Row: G. Johnson, Sec'y.-Treas.; J. Johnson, T. Joseph, H. Ray, N. Doud, N. Powell, Vice Pres.; C. Gebhardt, R. Tomanica.

D. Goebel, Pres.

The Rifle Club is chartered by the National Rifle Association. Members of the club are taught the safe handling of firearms, principles of good marksmanship, and the fundamentals of gun construction and operation.

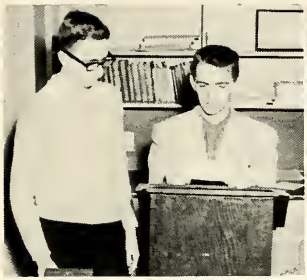

Above left: M. Mallory, G. Woolley - Affirmative Team

Above: N. Doud, P. Storkamp - Negative Team

The debate team had a three-five season this year, winning two from St. Johns by forfeit. They traveled to Albion, Hazel Park, and Durand. They also had practice debates with Lansing Eastern and Mason.

Left: L. Baumer - Reserve Negative Debater

Left: Mr. Dunham - Coach

Above left: P. Gamel - Interruptive Reading

Everett High School brought home honors in the State Forensics Meet in Ypsilanti held on May 3, 1955. Patricia Gamel placed second in interpretative reading; and Patricia Foley, third in declamation.

Left: P. Foley - Declamation

# ORENSICS

# MAMA HAD A HUNCH

J. Vermetti,

P. Ingersoll,

R. Landis,

J. Young.

J. Young, T. Truscott, R. Quinn

R. Landis,

J. Young,

R. Quinn.

Date:

March 25, 1955

Frank S. Rogers

Director

Patricia Storkamp

Student Director

CAST OF CHARACTERS

| | |
|---|---|
| Rosalee Kincaid | Lora Jean Lamb |
| Eunice Kincaid | Patricia Ingersoll |
| Frank Huling | James Vermetti |
| William Kincaid | Richard Landis |
| Lucy Kincaid | Joyce Young |
| Amaryllis Smith | Patricia Gamel |
| Mrs. Emma Ebert | Constance Johns |
| Cicero Hanley | Eugene Woolley |
| Clarence Rapp | Thomas Truscott |
| Mrs. Louella Huling | Nancy Doud |
| James F. Astorbilt | Roger Quinn |

E. Woolley, C. Johns, P. Gamel, L. Lamb, P. Ingersoll, J. Young, B. Bernard, J. VanDerTuuk, R. Landis, J. Vermetti, T. Truscott, R. Quinn, N. Doud.

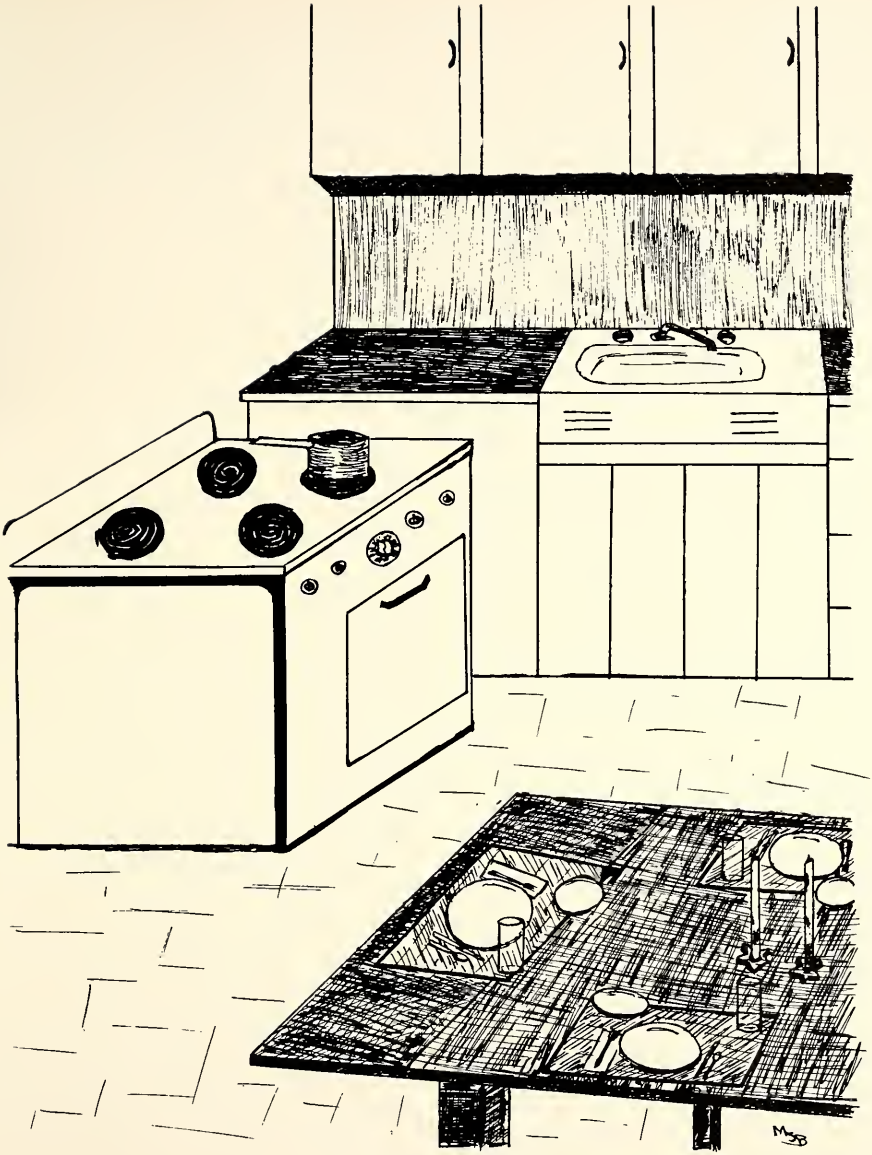

# SEVENTH GRADE

# SEVENTH GRADE

Mrs. Clark

Miss Tangenberg

Mrs. McCarty

Mr. Rivers

L. Atwood
Pres. H.R. 305

L. Butts
Pres. H.R. 202

B. Graves
Pres. H.R. 102

W. Schnarr
Pres. H.R. 107

L. Surber
Pres. H.R. 306

Mr. Shippey

R. Abfalter

J. Adams

R. Aldrich

J. Alush

E. Anderson

L. Arndt

S. Arntson

L. Ashbaugh

S. Ashbaugh

J. Austin

G. Baldwin

C. Banham

J. Barrett

P. Bemis

L. Benedict

G. Bennett

P. Beyers

L. Blackrick

G. Blair

G. Bourquin

R. Brogan

B. Brookland

C. Brown

R. Butts

D. Byrd

N. Campbell

R. Campeau

C. Colburn

P. Collard

S. Conroy

J. Cooper

L. Cottom

S. Counseller

G. Coy

C. Cummings

D. Cuson

S. Decker

V. DeMiller

J. Dilday

C. Downing

J. Dupont

B. Edwards

N. Ellis

J. Elya

J. Ervin

K. Fox

G. Frees

M. Gascho

# SEVENTH GRADE

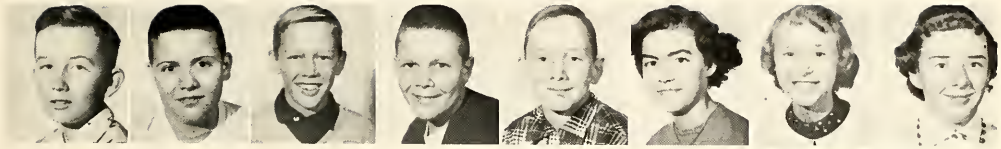

P. Gaudette R. Gemalsky J. Gilmore J. Gregg R. Gregory C. Grubb D. Hagerty B. Haggart

M. Halsted J. Harrison S. Harvey R. Henry R. Horton H. Howe P. Howe C. Howell

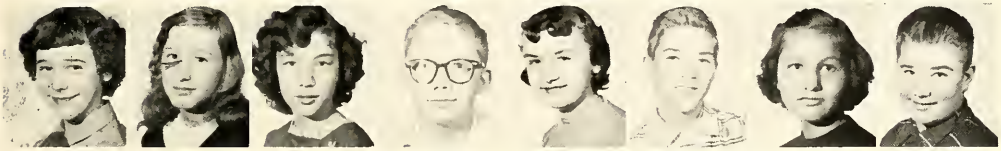

T. Hulse P. Humphrey E. Hurshman R. James S. Jean S. Johnson S. Kellogg D. Kimball

R. Koren C. Kutt R. Lange J. Ledford N. Lester R. Lower R. Lower M. Luehrs

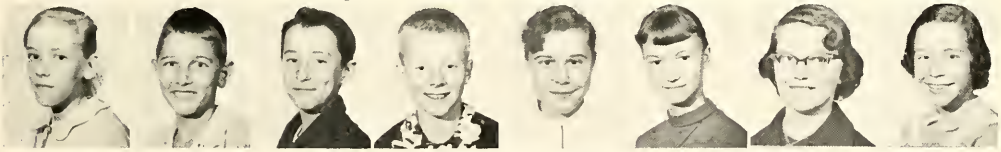

C. Luota D. Magley D. Marsh H. Martens S. Maurer M. May S. McBryde B. McCaige

B. McCaige B. McCaslin D. McComb G. McCoy N. McDowell E. McLeod N. Meyers C. Miller

D. Miller L. Miller N. Miller J. Miske G. Mizger G. Moberg R. Moffitt J. Mollitor

# SEVENTH GRADE

J. Moore W. Morgan R. Newcomer K. Nowack M. Ohler G. Padgett T. Padgett N. Parish

C. Pizzo J. Pope R. Powers C. Proctor R. Quick P. Ramsey D. Rathbun J. Reese

L. Robison R. Ross T. Rowland R. Royce K. Rushton K. Ryder C. Sailor M. Schnorr

D. Shaw B. Shepard L. Shepard R. Shepard J. Shier J. Short R. Simison V. Simmons

B. Smith D. Smith E. Speer M. Stevens D. Stewart R. Stortz D. Strayer W. Stubblefield

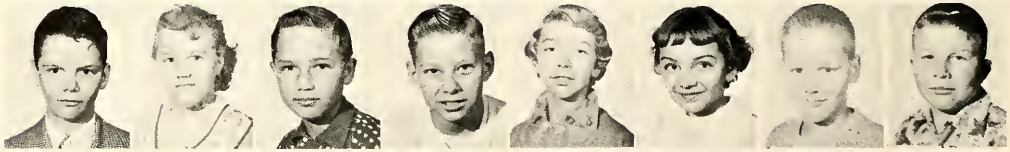

S. Tanner J. Teachout H. Templeton H. Terrill M. Underwood K. Vanderhoof J. Vincent J. Volz

J. Wagner J. Warren M. Williams R. Wolfe A. Wright C. Wright M. Zelski

Not Pictured:
F. Garcia
M. Garcia
M. Helton
F. Holcomb
C. Kinder
R. Tremblay

# EVERETT'S BABY BAND

Back Row, Left to Right: J. Harrison, M. Williams, V. DeMiller, J. Vincent, J. Gilmore, Vice Pres. J. Volz, D. Miller.
Third Row: D. Kimball, L. Benedict, B. Haggart, V. Simmons, R. Stortz, L. Miller, D. Smith, R. Quick, G. Blair, D. Marsh, R. Royce.
Second Row: M. Stevens, D. Shaw, K. Ryder, N. McDowell, G. Coy, P. Howe, C. Luoto.
Front Row: J. Barrett, Pres.; N. Ellis, B. Smith, S. Arntson, C. Proctor, G. Bourquin, J. Ervin, C. Banham.

Everett's Seventh Grade Band meets daily for practice. It took part in both the Christmas Concert and the Spring Concert when the High School Band and Choir performed.

# SEVENTH GRADE STUDENT COUNCIL

Standing, Left to Right: J. Robison, J. Alush, L. Arndt, B. Haggart, J. Ledford, R. Koren, M. Ohler. Seated: C. Luoto, T. Padgett, S. Johnson, Miss Christenson, Adviser.

The Seventh Grade Student Council is made up of two representatives from each of the five seventh grade homerooms. They meet on alternating Tuesdays to plan activities and to discuss problems of particular interest to their grade. Two members of the Council, Sandy Johnson and Ralph Koren, are members of the Inter-City Council.

# SEVENTH GRADE Y-TEENS

Back Row, Left to Right: K. Nowack, M. Gascho, C. Proctor, J. Robison, L. Blackrick, S. Counseller, D. Hagerty, S. Harvey.
Second Row: N. Ellis, L. Shepard, S. Kellogg, S. McBride, J. Dupont, C. Sailor. N. Meyers, J. Ledford, T. Hulse, R. Simison, J. Austin, Mrs. McCarty, Adviser.
Front Row: K. Vanderhoof, S. Conroy, D. Moore, B. McCaige, B. Graves, Vice-Pres.; B. McCaige, Pres.; J. Alush, Treas.; M. Williams, Sec'y.; R. Moffitt, C. Brown.

The Y-Teens are associated with the Y.W.C.A. and is a service as well as a fun organization. At Christmas time the girls made fifty place mats and favors for patients in the Veterans' Hospital at Battle Creek.

# THE BOOKWORMS

The members of the "Bookworms" Library Club are seventh grade pupils who enjoy books and reading and who are interested in learning more about the library. Activities of the club included a field trip to the Public Library, a Christmas party, a movie, book games, and talks about favorite books.

Standing, Left to Right: R. Stortz, J. Anderson, C. Banham, C. Colburn, N. Ellis, Miss Siegrist, Adviser; P. Howe, J. Alush, B. Brookland.

Seated: P. Bemis, S. Kellogg, Program Chairman; J. Dilday, Treas.; E. Hurshman, Sec'y.; M. Schnorr, Pres.; S. Harvey, Vice-Pres.

# FOUR-STAR SPONSORS

★ ★ ★ ★

**FULLER'S SEAT COVER CENTER**
1905 South Cedar Street
Phone IV. 9-6623
Lansing, Michigan

★ ★ ★ ★

**D. & C. STORES, INC.**
2418 South Cedar Street
Free Parking
Open Friday and Saturday Nights

★ ★ ★ ★

**BOND'S GROCERY**
Fresh Meats & Produce
Phone IV. 9-8896
228 West Hodge Avenue

★ ★ ★ ★

Best Wishes From
**THE OLOFSSON CORPORATION**
2727 Lyons Avenue

★ ★ ★ ★

**DENSTAEDT'S SHOPPING CENTER**
Grocery, Hardware, & Variety
At Your Service

★ ★ ★ ★

Keep This Place In Mind
For A Better One Is Hard To Find
**SOUTH CEDARWAY SELF-SERVICE HARDWARE**
3824 South Cedar Street Phone IV. 4-7366

★ ★ ★ ★

**CEDARBROOK APPLIANCE**
Your Motorola Television Dealer
3022 South Cedar Street Phone IV. 4-0084

★ ★ ★ ★

**THE WARDROBE CLEANERS**
"We Clean Everything For The Home"
South Cedar at Holmes Road Phone IV. 9-7448
Mr. and Mrs. C. B. Smith and Sons

★ ★ ★ ★

**WES YOUNG S TRAILER SALES**
New Moon Trailers
Repairs and Service
5103 South Cedar Street Phone TU. 2-2446

★ ★ ★ ★

**MAY'S TEXACO SERVICE**
"The Best Friend Your Car Ever Had"
4015 South Cedar Street
Lansing, Michigan

★ ★ ★ ★

**STEVE'S SPORT SHOP**
"Everything For The Sportsmen"
3145 South Cedar Street
Phone IV. 2-0127

★ ★ ★ ★

**RAY SABLAIN, INC.**
Excavating — Grading
Ready-Mix Concrete
2827 South Cedar Street Lansing, Michigan

# FOUR-STAR SPONSORS

★ ★ ★ ★


KANE'S CAPITOL CITY

LANSING MICHIGAN

TRUCKING & MOVING

"YOU CAN'T BEAT OUR RATES"

William Kane
Owner

R. C. Sanderson
General Manager

Phone IV. 7-0663


★ ★ ★ ★


See them at **FRANKLIN DEKLEINE COMPANY**
Office Machines Division
310 North Grand Avenue
Lansing, Michigan

★ ★ ★ ★


Small's

211 South Washington
Home of **HART SCHAFFNER & MARX CLOTHES**


★ ★ ★ ★


Greene

228 South Washington — Downtown
and Frandor Shopping Center

# FOUR-STAR SPONSORS

★ ★ ★ ★

For Complete Sports Coverage
Read
**THE STATE JOURNAL**

★ ★ ★ ★

Luggage - Handbags - Gifts
Crystal - China
**LIEBERMANN'S**
107 South Washington Avenue

★ ★ ★ ★

Enjoy
**HARVIN'S ICE CREAM**
See Your Local
Harvin's Dealer

★ ★ ★ ★

**LANSING DAIRY COMPANY**
Sunbeam Dairy Products
Multi-vi-zed Milk
Phone IV. 2-1618

★ ★ ★ ★

**VAN PEENEN'S FLOWERS**
Store—127 East Michigan Avenue Phone IV. 4-1437
Greenhouse—1720 South Pennsylvania Avenue Phone IV. 4-6312

★ ★ ★ ★

**MICHIGAN SCHOOL SERVICE, INC.**
Complete School Equipment and Supply Service
For Michigan Schools
312-314 North Grand Avenue, Lansing, Michigan

★ ★ ★ ★

**BARNES AVENUE FLORAL**
Your "Close" Florist
in the South End
'Joe'

★ ★ ★ ★

Congratulations,
**MALCOLM MILKS, INC.**
Your
Chrysler-Plymouth Dealer

★ ★ ★ ★

**AMERICAN STATE BANK**
Lansing, Michigan
Seven Offices to Serve You
Member Federal Reserve and F.D.I.C.

MEMBER
FEDERAL
DEPOSIT
INSURANCE
CORPORATION

MEMBER
FEDERAL
RESERVE
SYSTEM

BANK OF LANSING
LANSING, MICHIGAN

MAIN OFFICE
WASHINGTON AND MICHIGAN

BRANCH OFFICE
E. GRAND RIVER AND CENTER

## FOUR-STAR SPONSORS

WIS
DIAL 1320

★ ★ ★ ★

For the best in
MUSIC ● NEWS ● SPORTS

★ ★ ★ ★

Congratulations

Sans Souci

# TWO-STAR SPONSORS

✶ ✶

**J. D. DAIRY BAR**
3405 South Cedar Street

✶ ✶

**WILBANKS SERVICE STATION**
3423 South Cedar Street — Phone IV. 9-8129

✶ ✶

**MICHIGAN WELDING SUPPLY CO.**
3811 South Cedar Street — Phone IV. 2-0873

✶ ✶

**LANSING LUMBER COMPANY**
South Cedar Street at Jolly Road — Phone TU. 2-2433

✶ ✶

**MILLER STANDARD SERVICE**
South Cedar Street at Jolly Road

✶ ✶

**CHEENEY GROCERY**
4516 South Cedar Street — Phone TU. 2-3331 and TU. 2-9482

✶ ✶

**ED'S REFINERY STATION #1**
3601 South Cedar Street

✶ ✶

**EVANS CEDARBROOK HARDWARE**
3333 South Cedar Street

✶ ✶

**FAMILY DRUG STORE**
4314 South Cedar Street

✶ ✶

**BUSTER'S FOOD MARKET**
South Cedar Street at Cavanaugh Road

✶ ✶

**TROWBRIDGE SERVICE**
4022 South Cedar Street

✶ ✶

**GEORGE SKORY BARBER SHOP**
3700 South Cedar Street

✶ ✶

**BURDEN'S DRUG STORE**
3634 South Cedar Street — Phone IV. 4-4611

✶ ✶

**CRUTCHER'S BEAUTY SHOP**
541 Dunlap Street — Phone IV. 9-4788

✶ ✶

**JIM'S FOOD MARKET**
South Washington Avenue and West Holmes Road — Phone IV. 5-1545

✶ ✶

**KLOCK'S SHOES**
2422 South Cedar Street

THE FINE LINE OF DISTINCTION

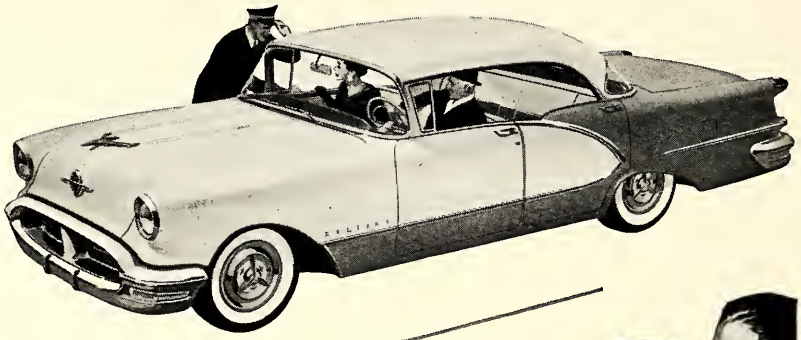

Meet the motoring hit of the season in the fine car field! It's the magnificent Oldsmobile Ninety-Eight for '56—and here is glamor to enrapture any audience!

Stunning new Starfire styling . . . ultra-advanced new "Intagrille Bumper" design . . . dazzling new luxury everywhere! Plus the smoothness of new Jetaway Hydra-Matic* . . . the unquestioned authority of the new Rocket T-350. There's a driving role reserved for you. See your dealer soon.

**Standard on Ninety-Eight models; optional at extra cost on Super 88 models.*

NINETY-EIGHT BY

*Oldsmobile*

**SEE YOUR NEAREST OLDSMOBILE DEALER**

**STORY OLDSMOBILE, INC.**
**315 S. Capitol Ave.**

**UNIVERSITY OLDSMOBILE, INC.**
**2216-2220 E. Michigan Ave.**

# TWO-STAR SPONSORS

✶ ✶

**JOHN HERRMANN'S SONS, INC.**
78 Years of Fine Tailoring
Tailoring to Michigan Executives Since 1878

✶ ✶

**KWAST BAKERY**
1825 South Washington Avenue 1629 West Mt. Hope Avenue
2607 South Cedar Street

✶ ✶

**LANSING ELECTRIC COMPANY**
Wiring & Fixture Westinghouse Appliances

✶ ✶

**BANCROFT FLOWER SHOP**
1409 East Michigan Avenue

✶ ✶

**J. W. HUBBARD AGENCY**
For Your Insurance Needs

✶ ✶

**THE SWANEE**
2015 South Washington Avenue

✶ ✶

**MERRITT & BAILEY SHOES**
Shoes For The Entire Family 112½ North Washington Avenue

✶ ✶

**INDUSTRIAL LAUNDRY**
Wiping Cloths

✶ ✶

**DAVIS UPHOLSTERING**
690 East Michigan Avenue

✶ ✶

**STANDARD BLOCK & SUPPLY COMPANY**
4724 Aurelius Road

✶ ✶

**CURTIS—CUT—RATE—DRUGS**
600 East Kalamazoo Street

✶ ✶

**BARKER—FOWLER ELECTRIC COMPANY**
"Everything Electrical"

# TWO-STAR SPONSORS

★ ★

**STATE CLEANERS & TAILORS**
2408 South Cedar Street

★ ★

**RICH HARDWARE**
2406 South Cedar Street Phone IV. 2-6225

★ ★

**WINAN'S FOOD MARKET**
2326 South Cedar Street

★ ★

**HELEN BEAUTY SHOPPE**
Permanents and Hair Styling Call IV. 9-8763 1730 South Cedar Street

★ ★

Compliments,
**LOWE'S MOTEL**

★ ★

**HAYDEN'S 5 CENTS TO $1**
2609 South Cedar Street

★ ★

**SELLER'S SASH AND DOOR**
3713 South Pennsylvania Avenue

★ ★

**VAN DERVOORT'S**
"Specialists in Sports"

★ ★

**JON ANTHONY FLORIST**
Main Store 809 East Michigan Downtown Store 127 West Washtenaw

★ ★

**BELEN'S FLOWERS**
626 West Kalamazoo at Sycamore

★ ★

**ESQUIRE DRY CLEANERS**
1241-1245 East Grand River Fine Odorless Dry Cleaning Always

★ ★

**MYERS PRINTING SERVICE**
Clif and Jim Dick Phone IV. 2-2554

★ ★

**KEGLE DAIRY COMPANY**
2002 West Willow Street Phone IV. 4-0932

★ ★

**HEATHERWOOD FARMS**
I want to be your milkman

★ ★

**SCHNEIDER'S CAFE**
414 Baker Street

★ ★

**LARRABEE'S SPORT SHOP**
Sporting & Athletic Goods

# TWO-STAR SPONSORS

★ ★

**GASPER PHARMACY**
1102 East Mt. Hope Avenue Lansing, Michigan

★ ★

**SMITH FLORAL COMPANY**
1124 East Mt. Hope Avenue

★ ★

The Style Shop

★ ★

N. C. Hoffmeyer
**THE WALK-OVER SHOP**

★ ★

**THE RICHMAN BROTHERS COMPANY**
Clothing and Furnishings For Men and Young Men

★ ★

**HOME DAIRY COMPANY**
Complete Food Market

★ ★

**Jewelers — MORGAN'S — Silversmith**
Lansing - Established 1846 - East Lansing

★ ★

**LANSING CAFE**
116 - 118 East Michigan Avenue

★ ★

**BOSTON CAFE**
113 East Michigan Avenue

★ ★

**CHARLIE'S ZEPHYR SERVICE**
1301 East Michigan Avenue

★ ★

**PALMER & STONE PAINT COMPANY**
525 East Michigan Avenue

# Banking that is building
# Michigan

## Michigan National Bank

**Assets Over $300 Million Dollars**
**Member Federal Deposit Insurance Corporation.**